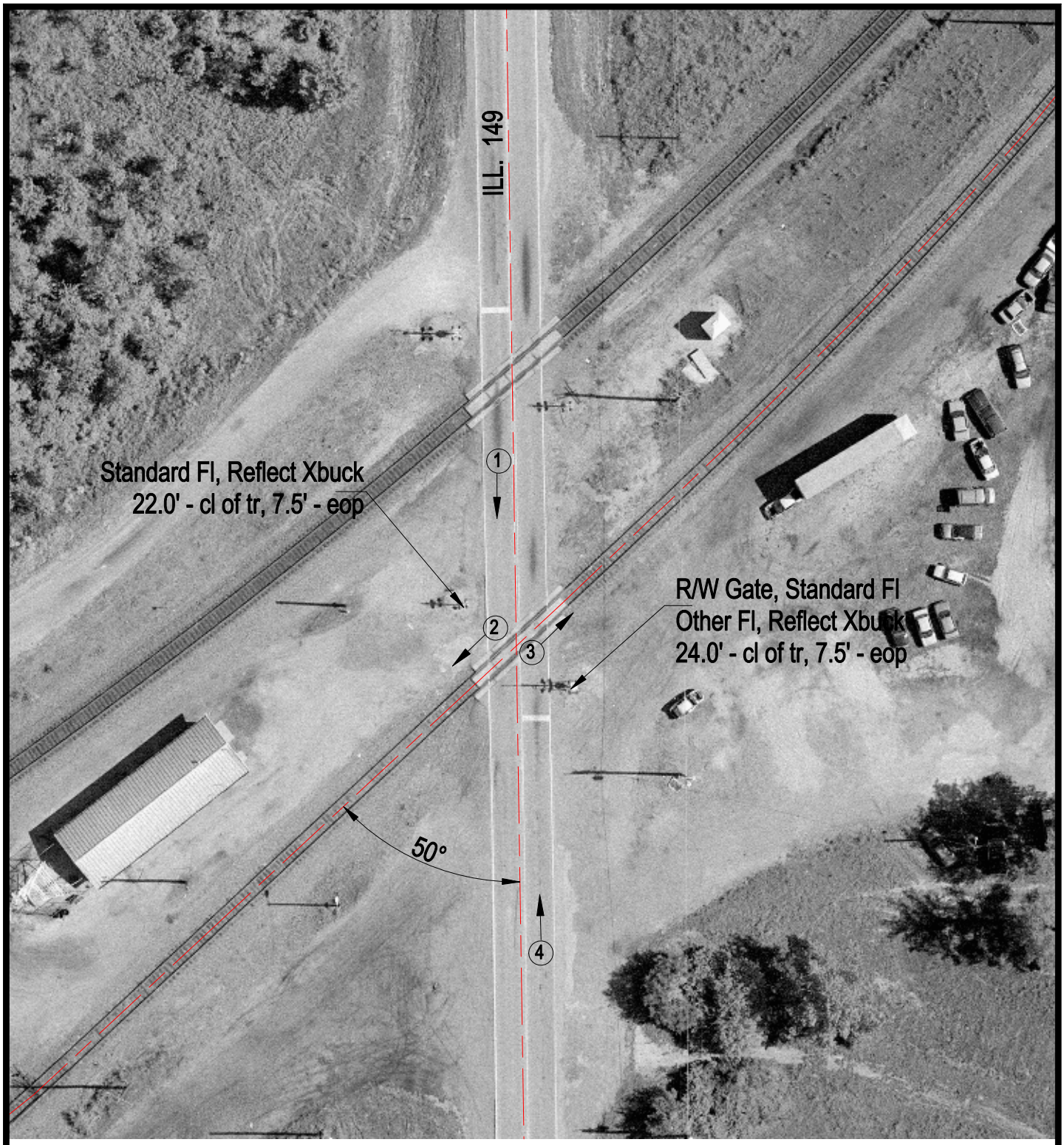

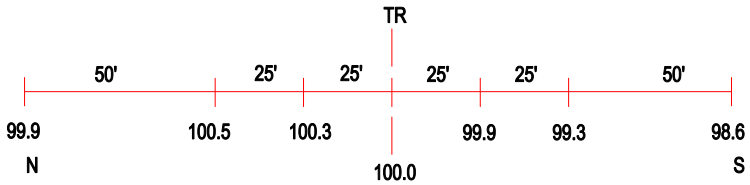

ROAD PROFILE

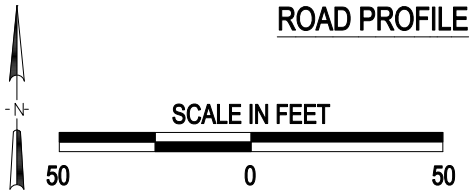

(3) Photo Location

Crossing #:	431074G
Location:	Williamson Co., City of Hurst (In)
Lat/Long:	37°50'32" / 89°08'16"
Railroad:	UP
Street:	ILL. 149
Railroad Milepost:	314.80
Crossing Protection:	Train Activated Devices

J:\WILLIAMSON\431074G\431074G.DWG 08/31/00 13:20 JLA