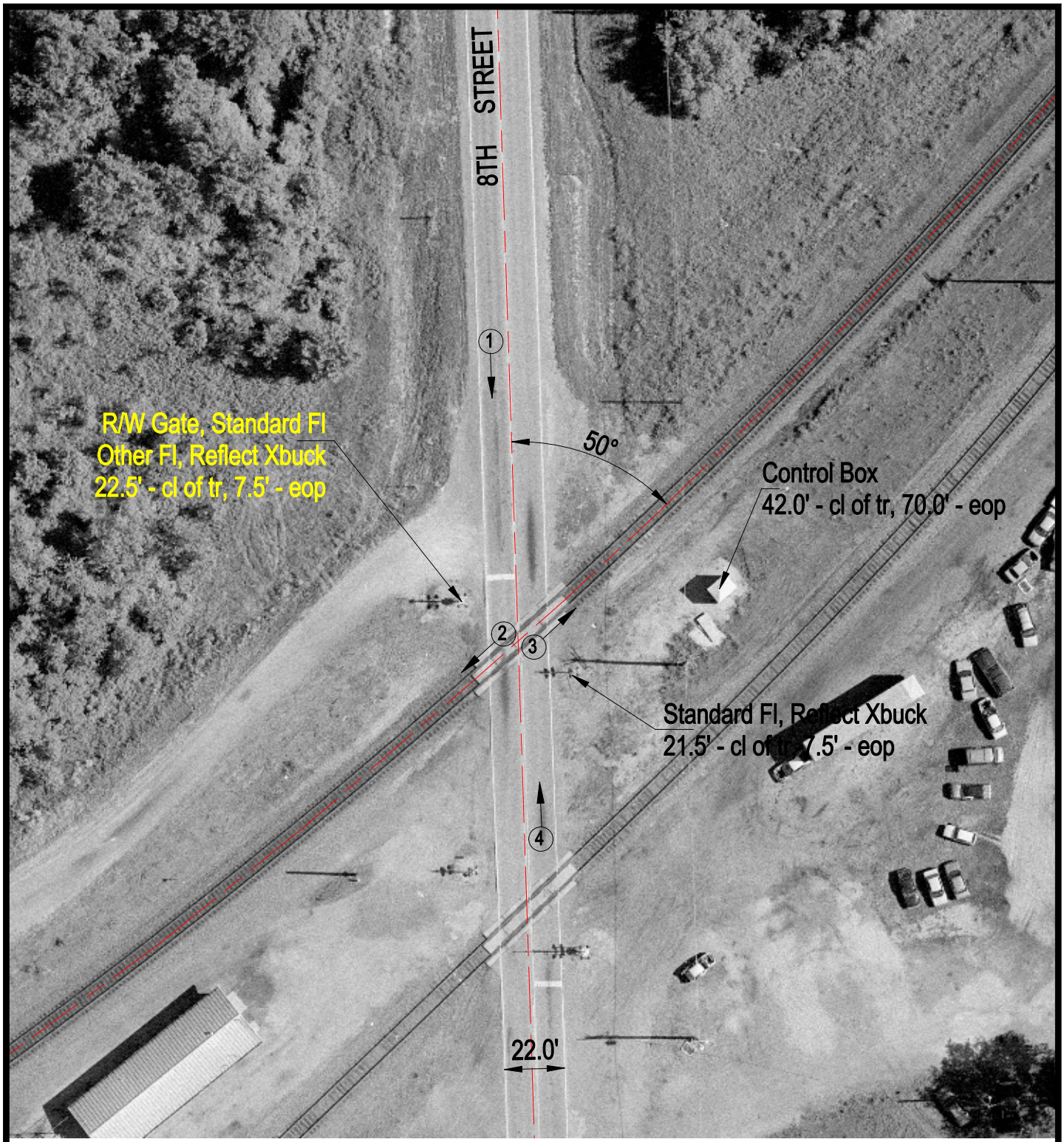

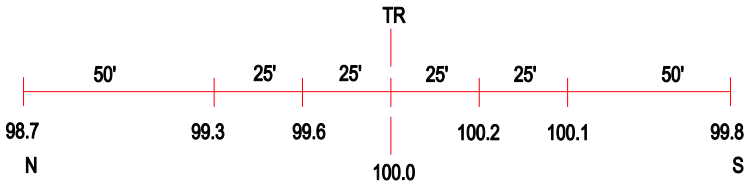

ROAD PROFILE

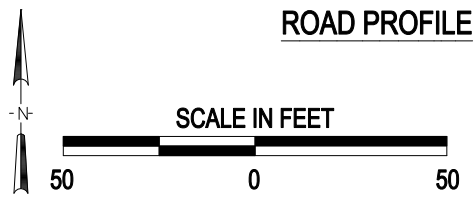

3 Photo Location

Crossing #:	431073A
Location:	Williamson Co., City of Hurst (In)
Lat/Long:	37°50'33" / 89°08'16"
Railroad:	UP
Street:	8th Street
Railroad Milepost:	314.79
Crossing Protection:	Train Activated Devices

J:\WILLIAMSON\431073A\431073A.DWG 08/31/00 12:11 JLA