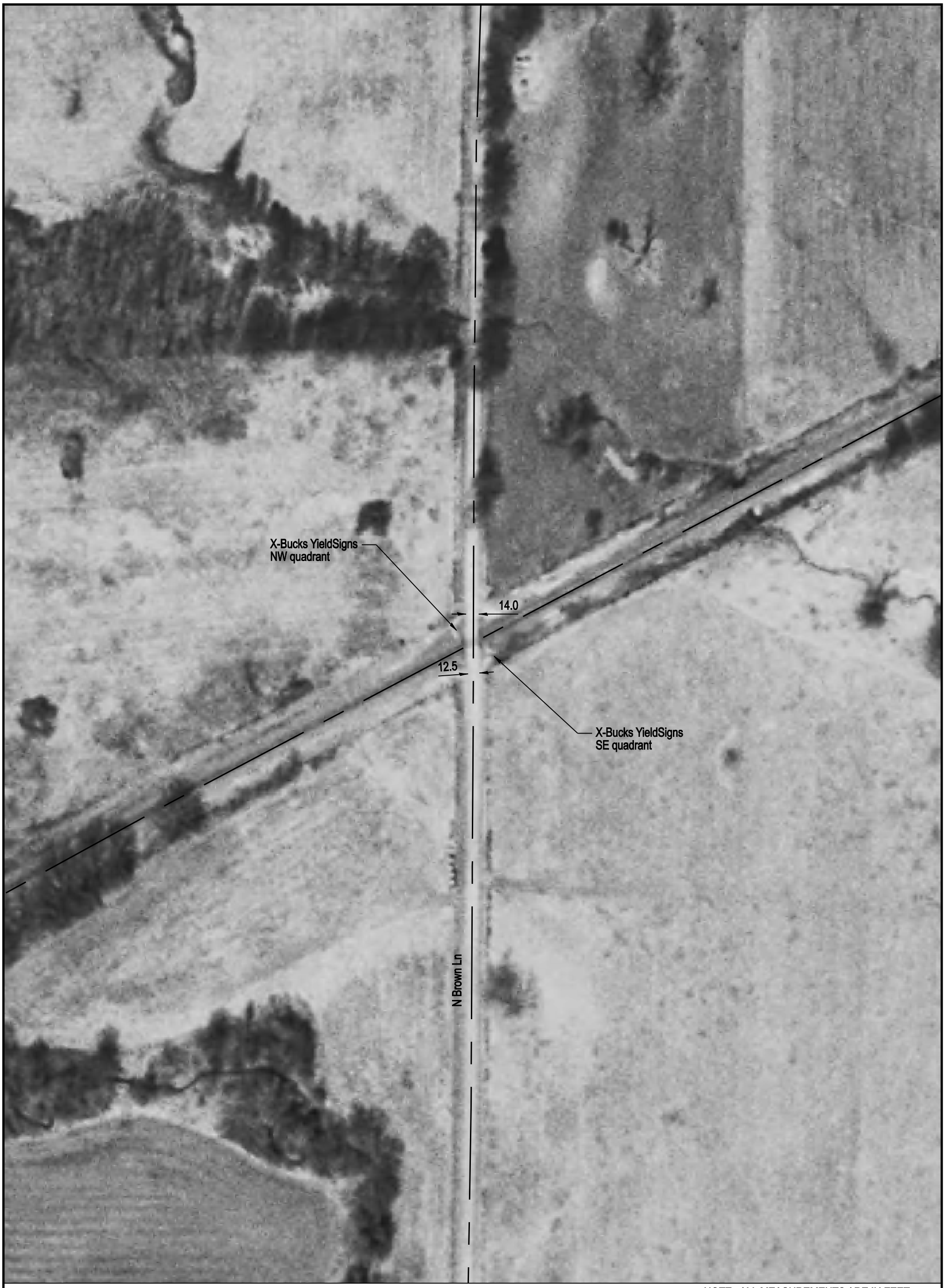


NOTE: ALL MEASUREMENTS ARE IN FEET

DOT/AAR Inventory #: 431036X

Location: Jefferson Co., Near Waltonville, IL

Lat/Long: 38° 12' 15"/-89° 3' 30"

Railroad Milepost - Line: 113.48-L

Crossing Angle (Deg.): 60

Crossing Width (By Track): 24.0

Number of Tracks: 1

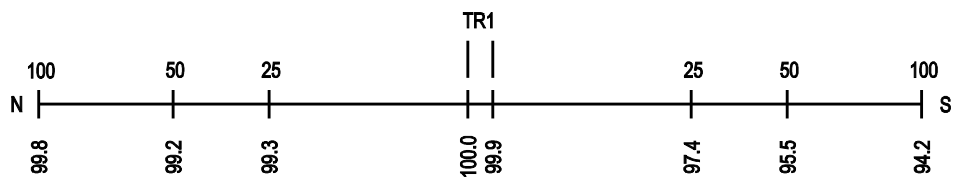

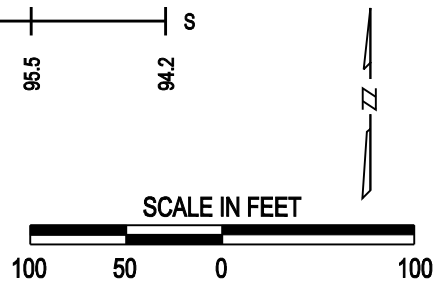
ROAD PROFILE