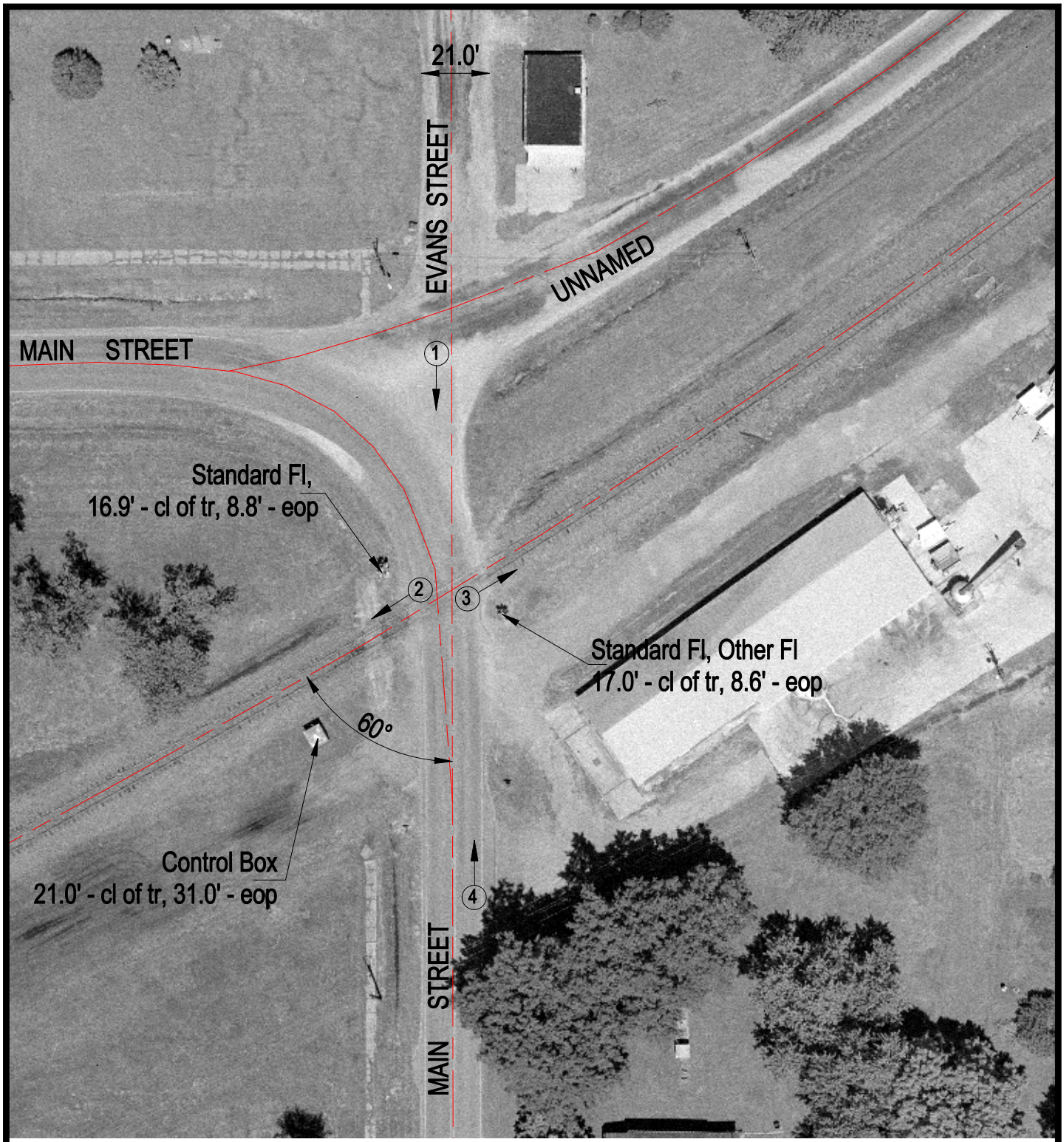

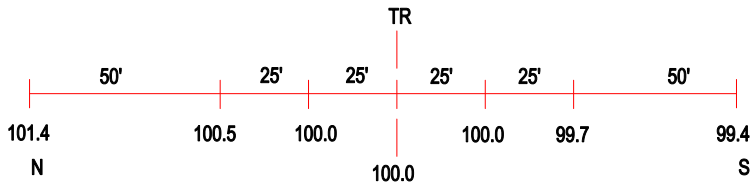

ROAD PROFILE

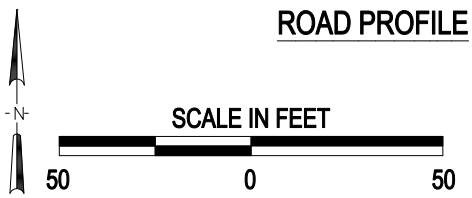

3 Photo Location

Crossing #:	431033C
Location:	Jefferson Co., City of Waltonville (In)
Lat/Long:	38°12'41" / 89°02'29
Railroad:	UP
Street:	Main Street
Railroad Milepost:	114.54
Crossing Protection:	Train Activated Devices

J:\JEFFERSON\431033C\431033C.DWG 04/03/01 09:33 WAK