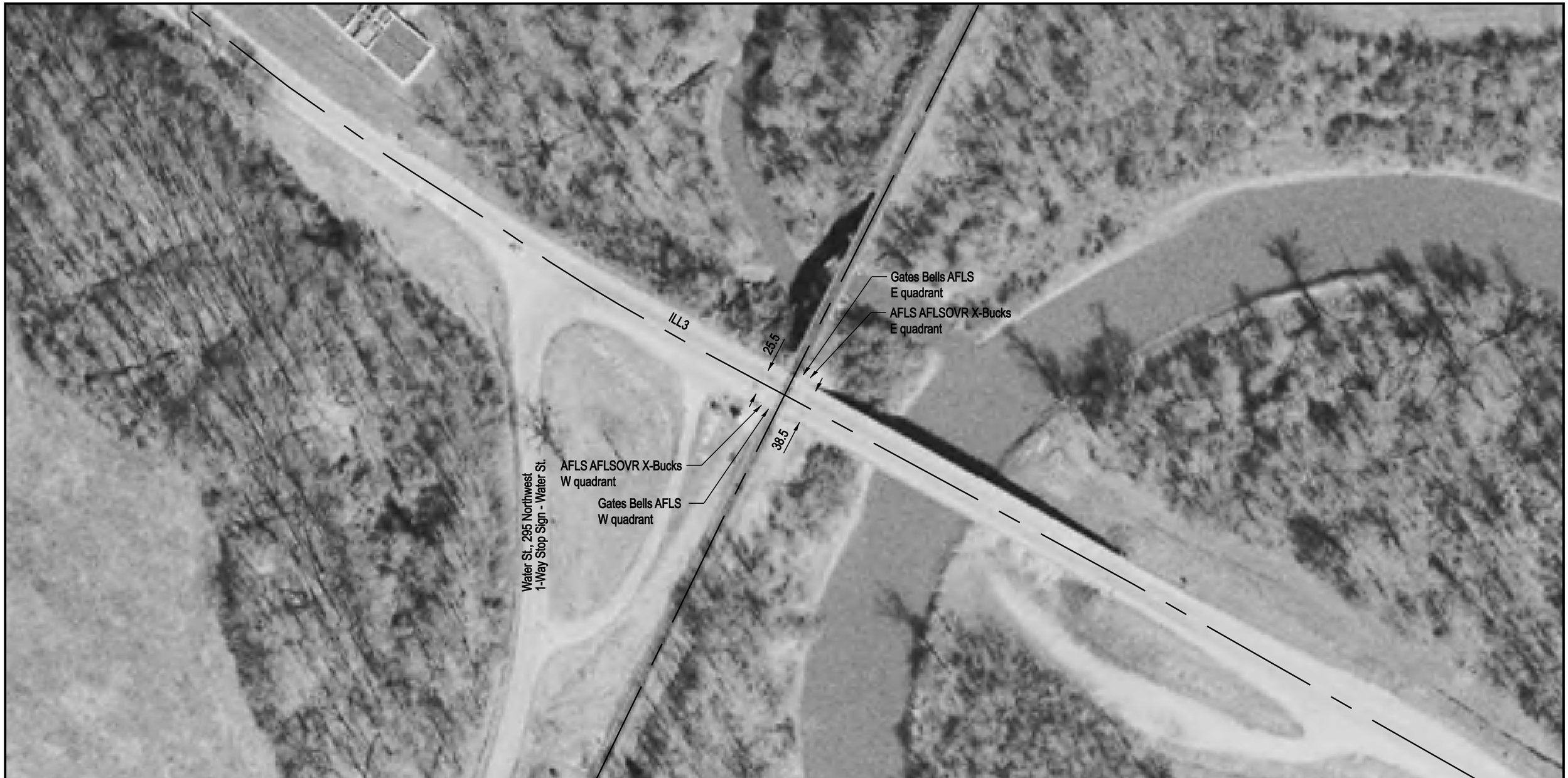

DOT/AAR Inventory #: 430973M

Location: Randolph Co., Near Chester, IL

Lat/Long: 37° 53' 5"/-89° 47' 8"

Railroad Milepost-Line: 64.39-L

Crossing Angle (Deg.): 90

Crossing Width (By Track): 48.0

Number of Tracks: 1

ROAD PROFILE
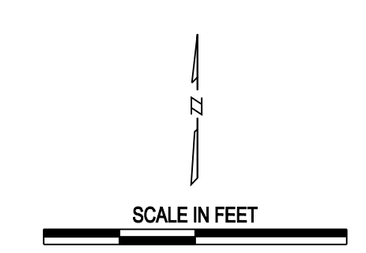
NOTE: ALL MEASUREMENTS ARE IN FEET