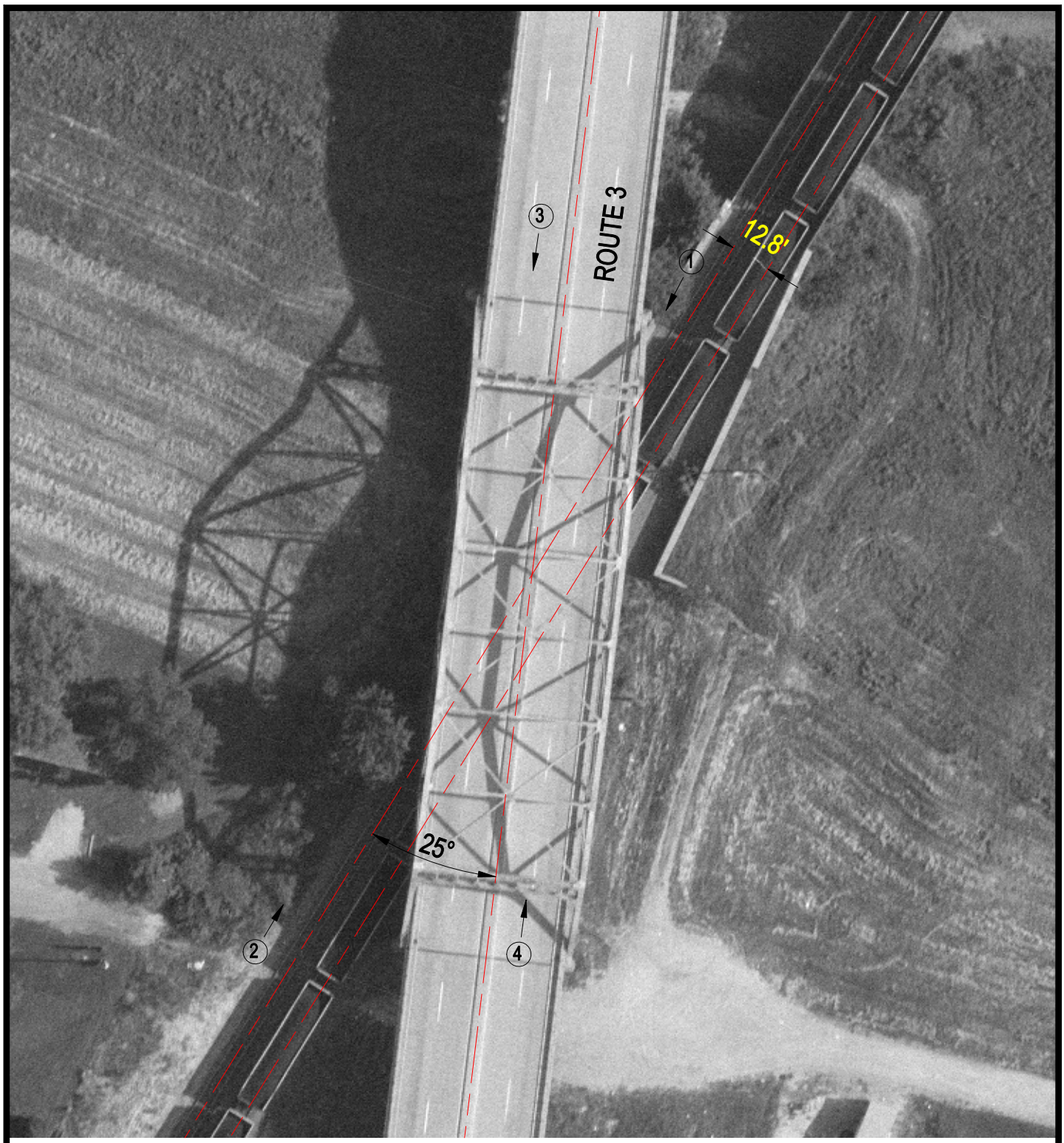

Crossing #: 424760N

Location: St. Clair Co., City of Dupo (N)

Lat/Long: 38°32'49" / 90°11'45"

Railroad: UP

Street: Route 3

Railroad Milepost: 3.97

IDOT ID #:

N

SCALE IN FEET

50 0 50

3 Photo Location