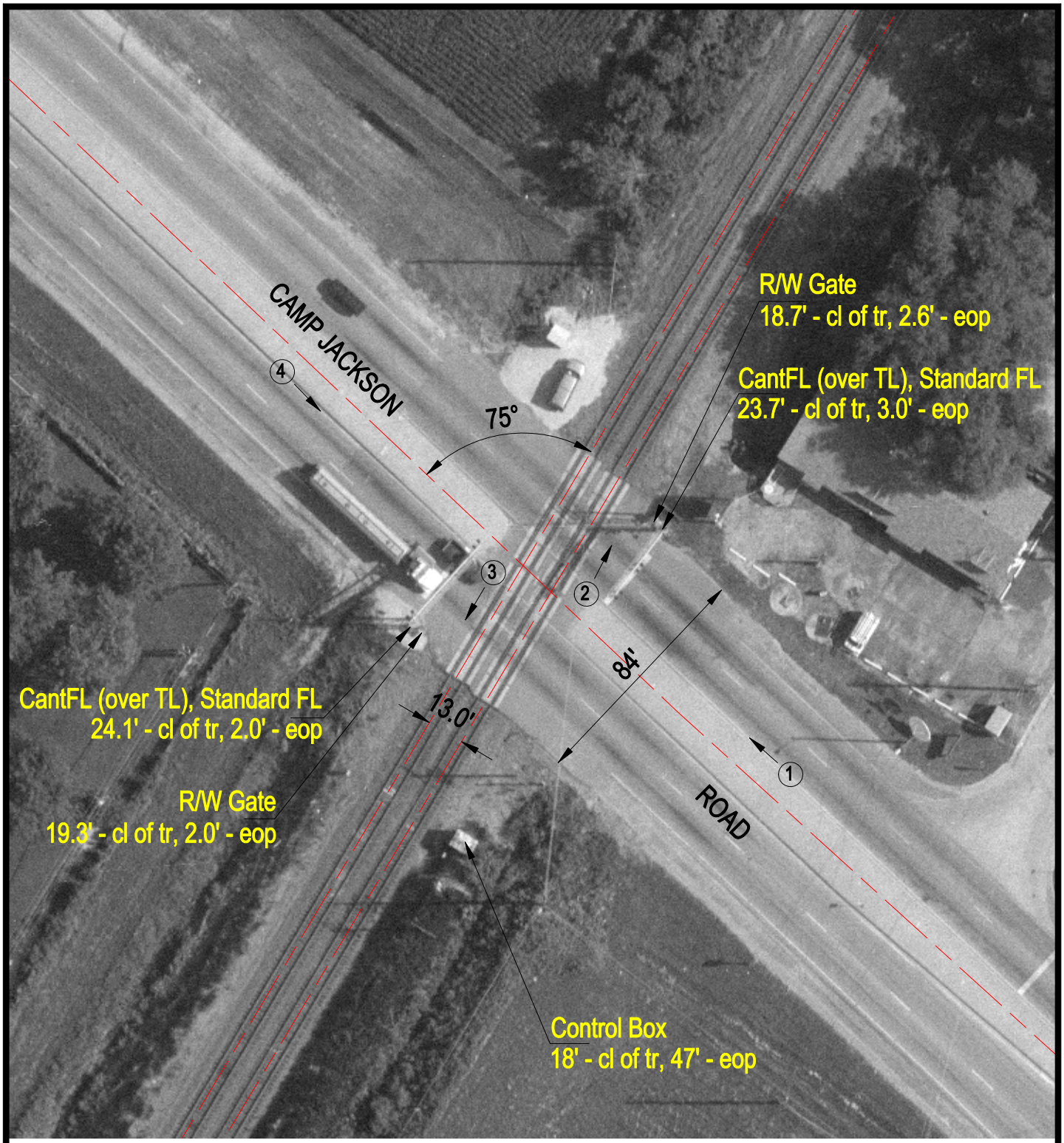

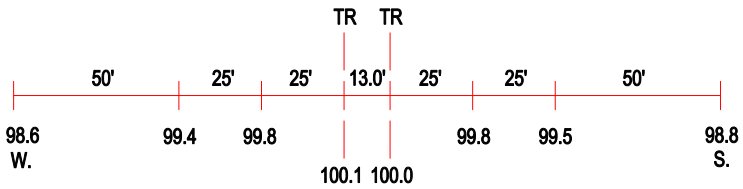

ROAD PROFILE

(3) Photo Location

Crossing #:	424759U
Location:	St. Clair Co., City of Cahokia (I)
Lat/Long:	38°33'55" / 90°10'45"
Railroad:	UP
Street:	Camp Jackson Road
Railroad Milepost:	2.44
Crossing Protection:	Train Activated Devices