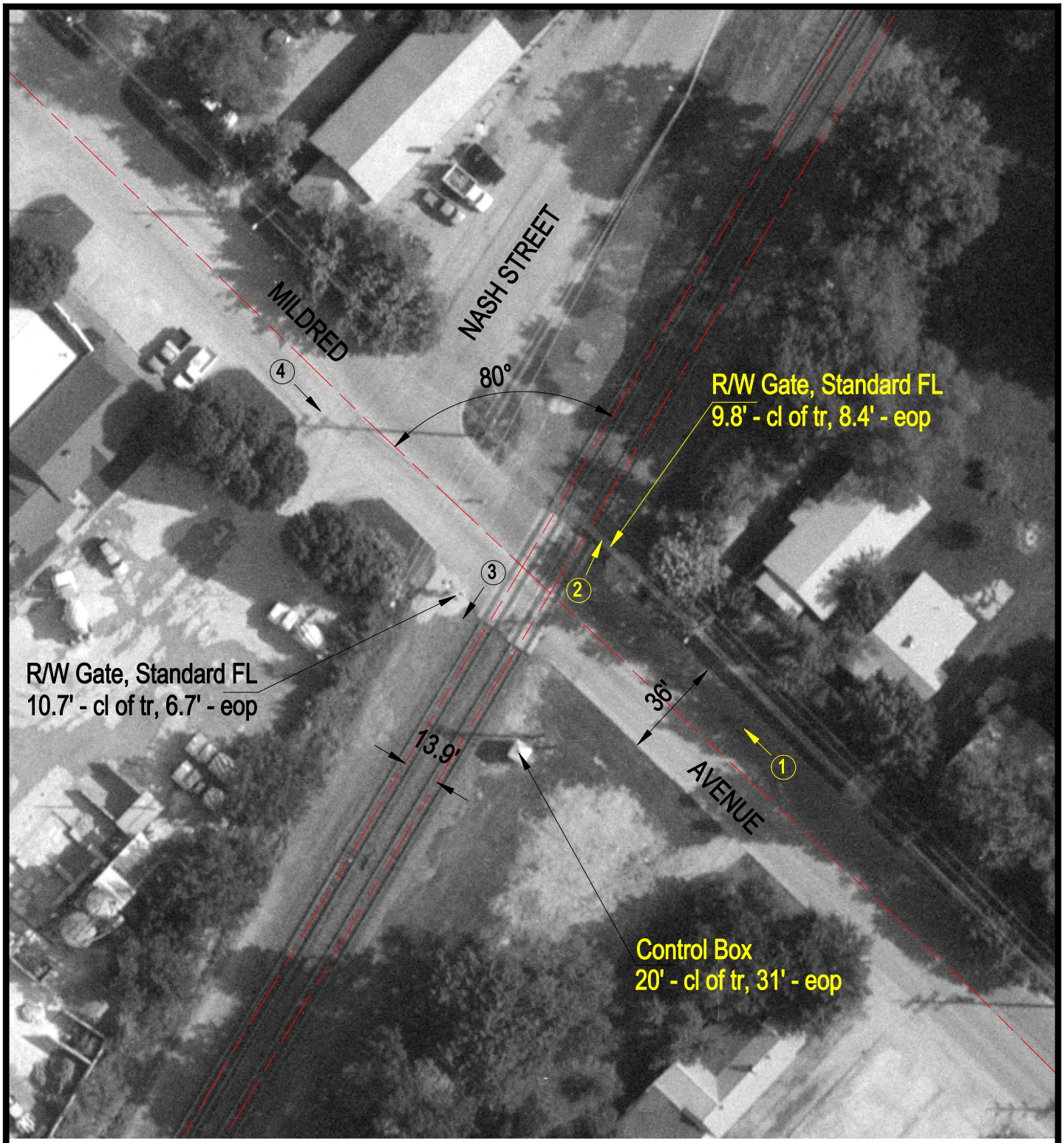

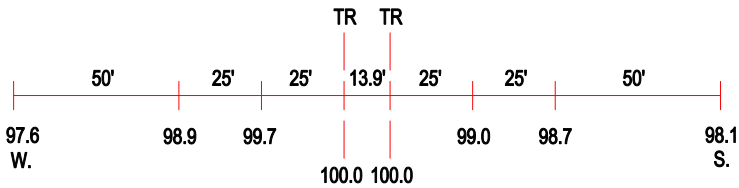

ROAD PROFILE

(3) Photo Location

Crossing #:	424758M
Location:	St. Clair Co., City of Cahokia (I)
Lat/Long:	38°34'15" / 90°10'31"
Railroad:	UP
Street:	Mildred Avenue
Railroad Milepost:	2.02
Crossing Protection:	Train Activated Devices