NOTE: ALL MEASUREMENTS ARE IN FEET

DOT/AAR Inventory #: 424042J

Location: Effingham Co., Near Altamont, IL

Lat/Long: 39º 6' 10"/-88º 45' 25"

Railroad Milepost-Line: 216-CC

Crossing Angle (Deg.): 85

Crossing Width (By Track): 16.0

Number of Tracks: 1

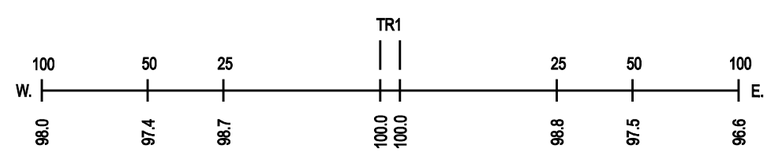

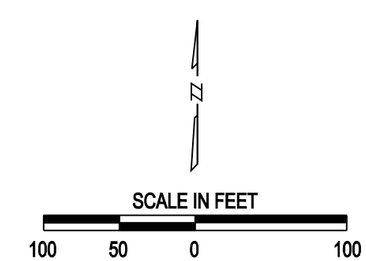
ROAD PROFILE