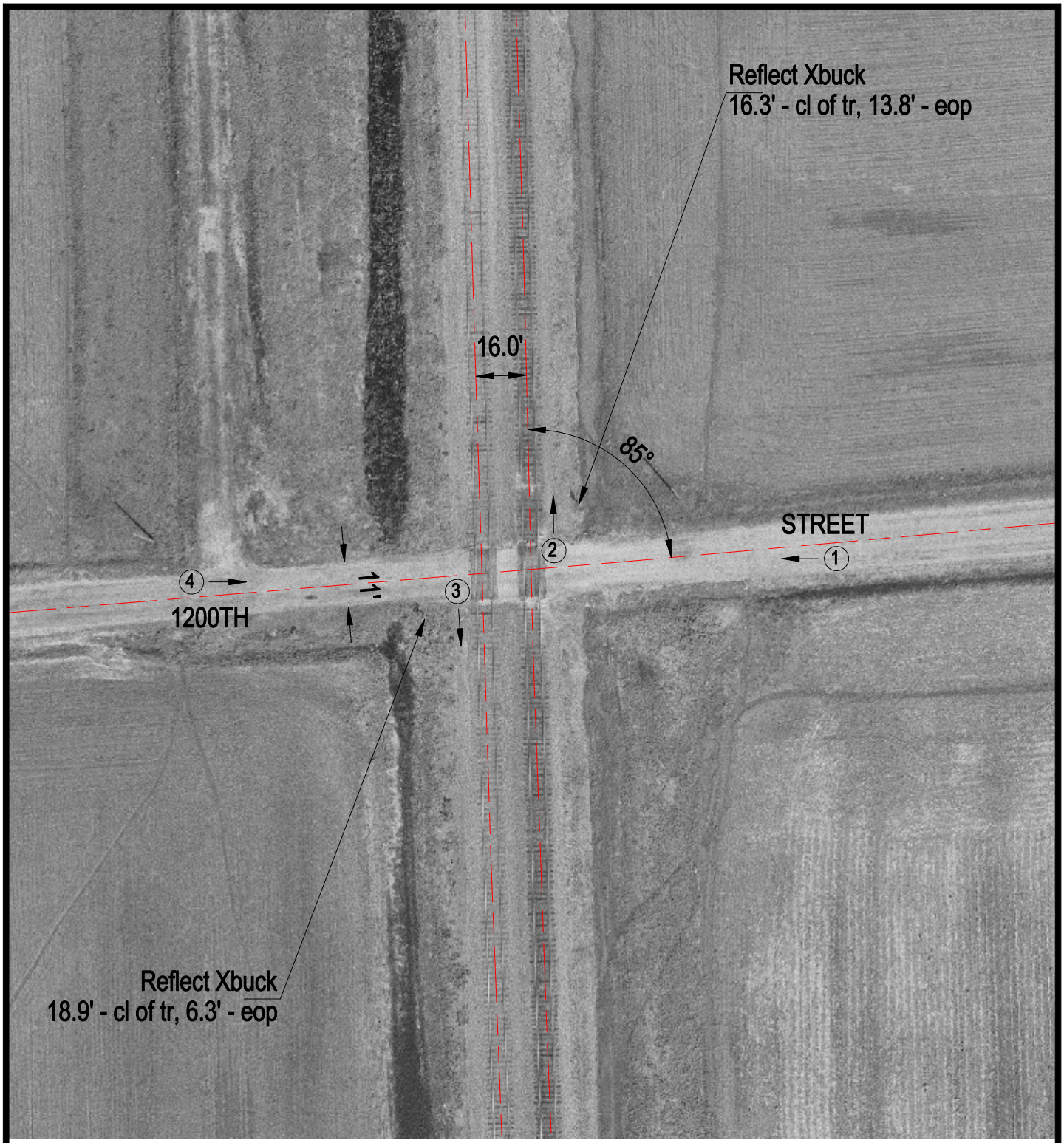

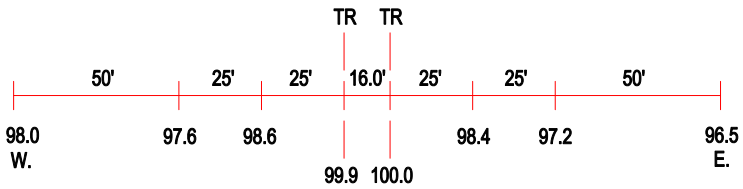

ROAD PROFILE

(3) Photo Location

Crossing #:	424041C
Location:	Effingham Co., City of Altamont (N)
Lat/Long:	39°05'16" / 88°45'26"
Railroad:	UP
Street:	1200th Street
Railroad Milepost:	217.01
Crossing Protection:	Signs