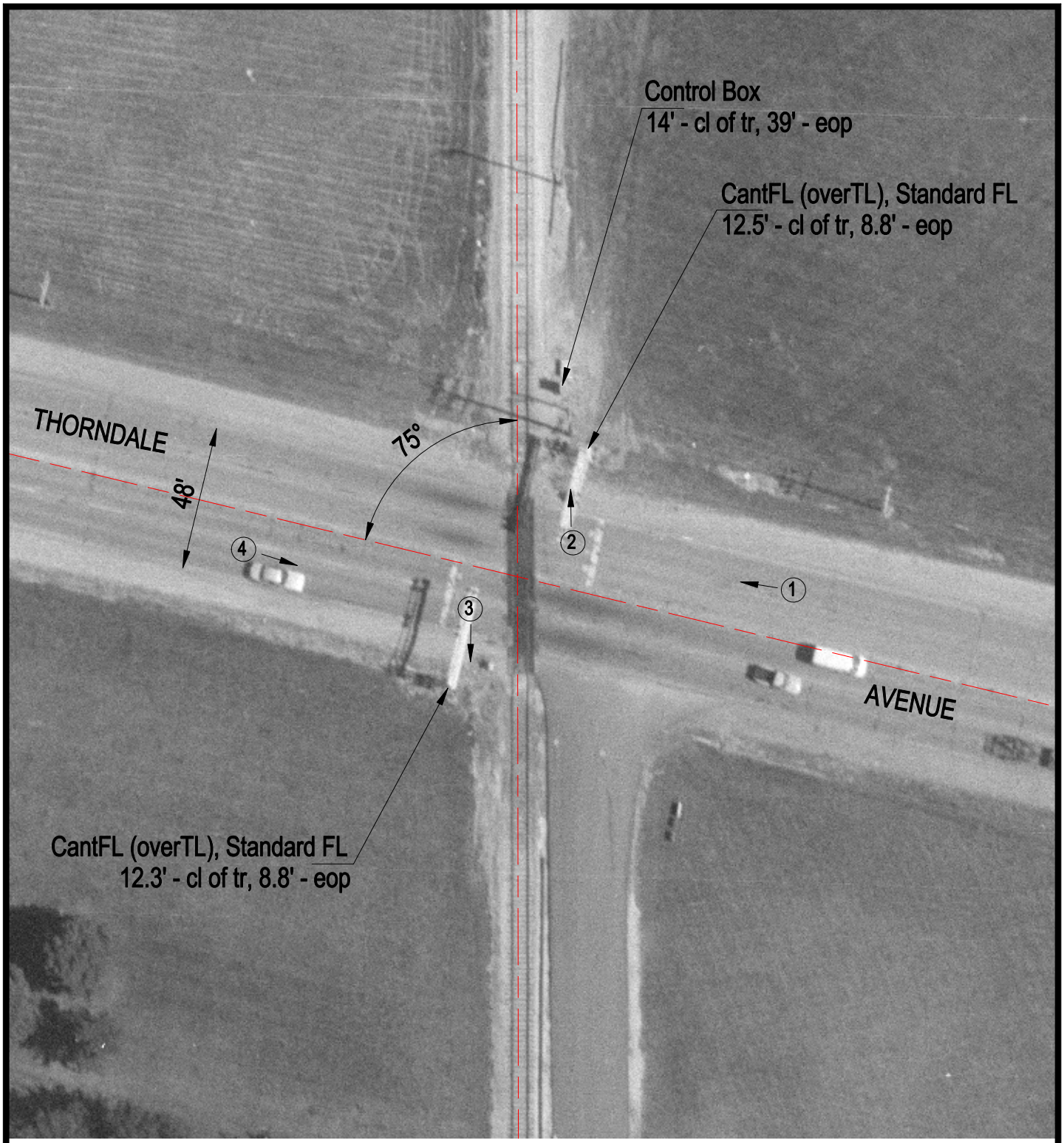

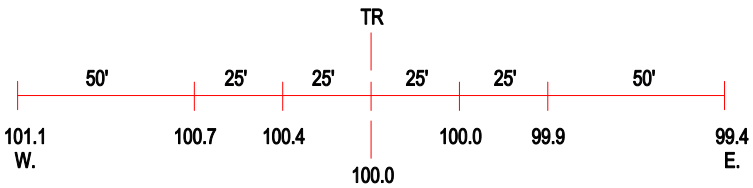

ROAD PROFILE

(3) Photo Location

Crossing #:	393256M
Location:	DuPage Co., City of Bensenville (I)
Lat/Long:	41°58'55" / 87°57'15"
Railroad:	SOO
Street:	Thorndale Avenue
Railroad Milepost:	3.92
Crossing Protection:	Train Activated Devices