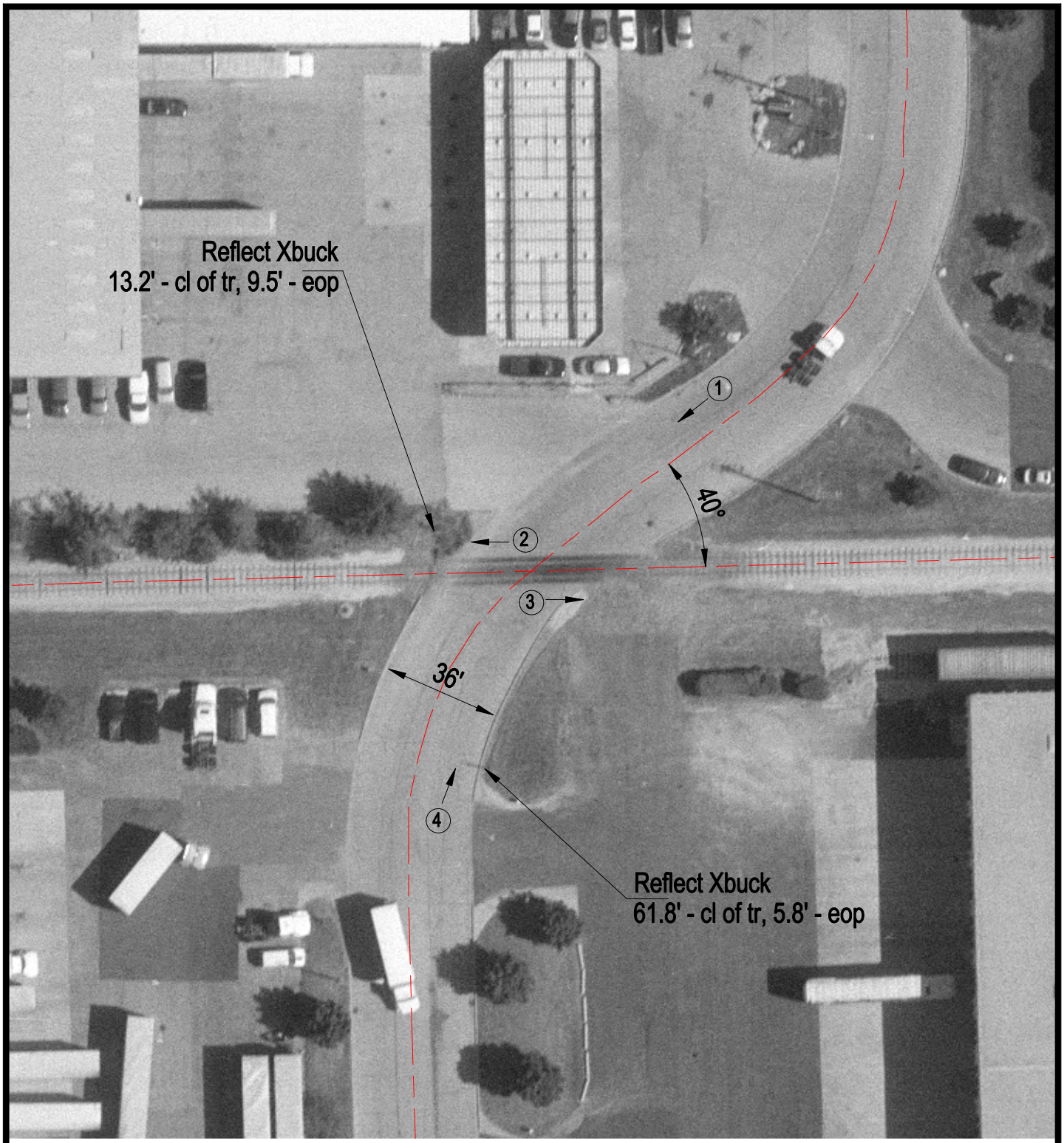

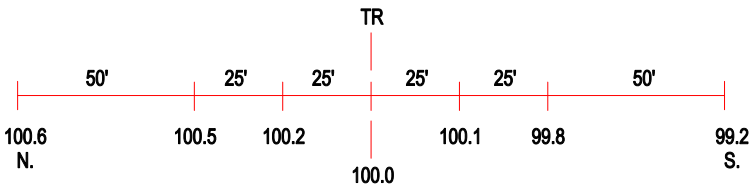

ROAD PROFILE

(3) Photo Location

Crossing #:	393207R
Location:	DuPage Co., City of Bensenville (I)
Lat/Long:	41°59'11" / 87°57'06"
Railroad:	SOO
Street:	Ellis Street
Railroad Milepost:	0.00
Crossing Protection:	Signs