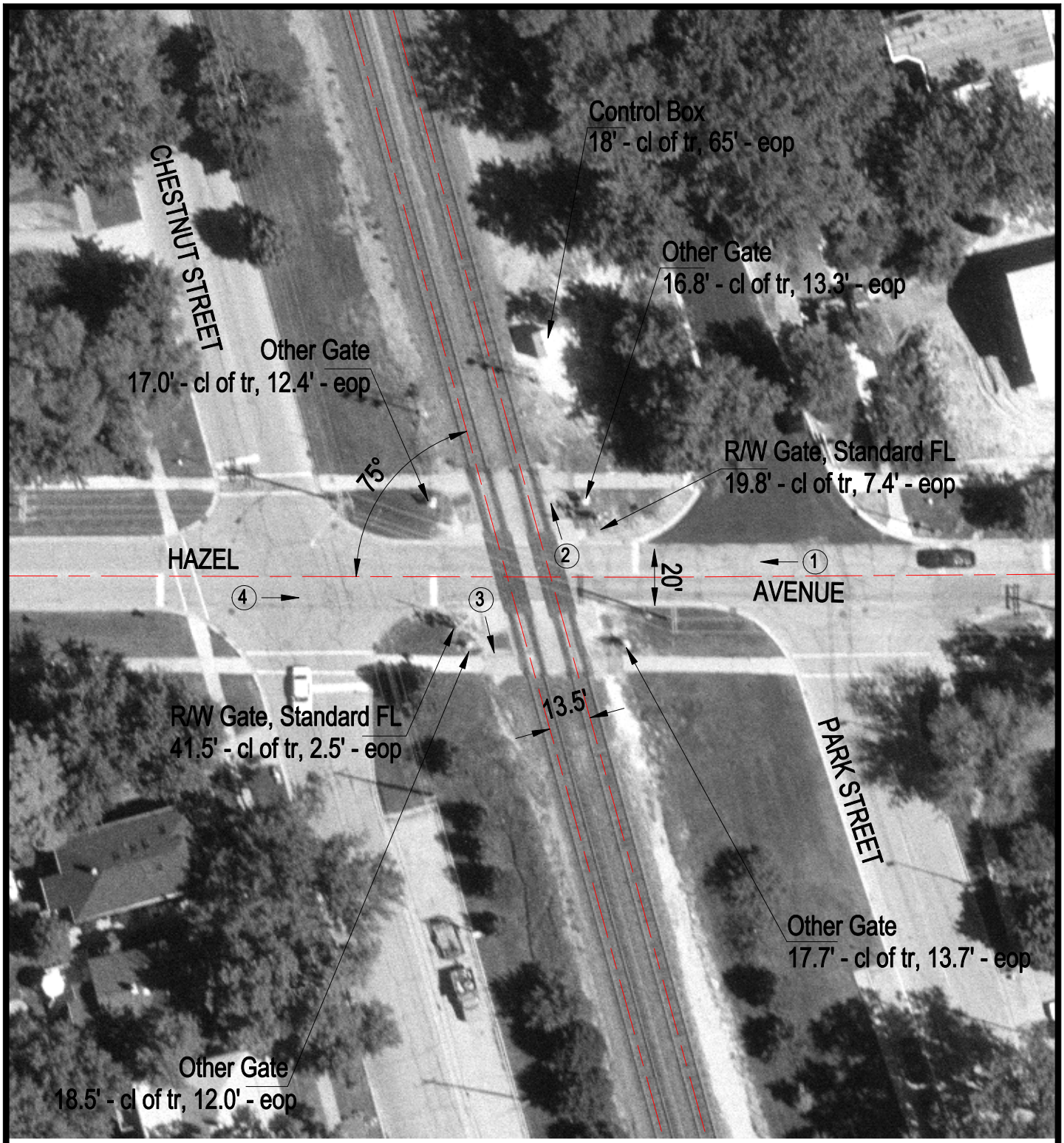

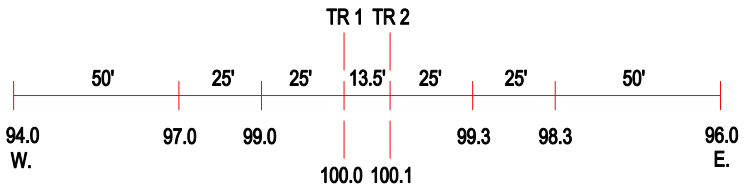

ROAD PROFILE

3 Photo Location

Crossing #:	388044Y
Location:	Lake Co., City of Deerfield (I)
Lat/Long:	42°10'15" / 87°51'03"
Railroad:	NIRC
Street:	Hazel Avenue
Railroad Milepost:	24.36
Crossing Protection:	Train Activated Devices