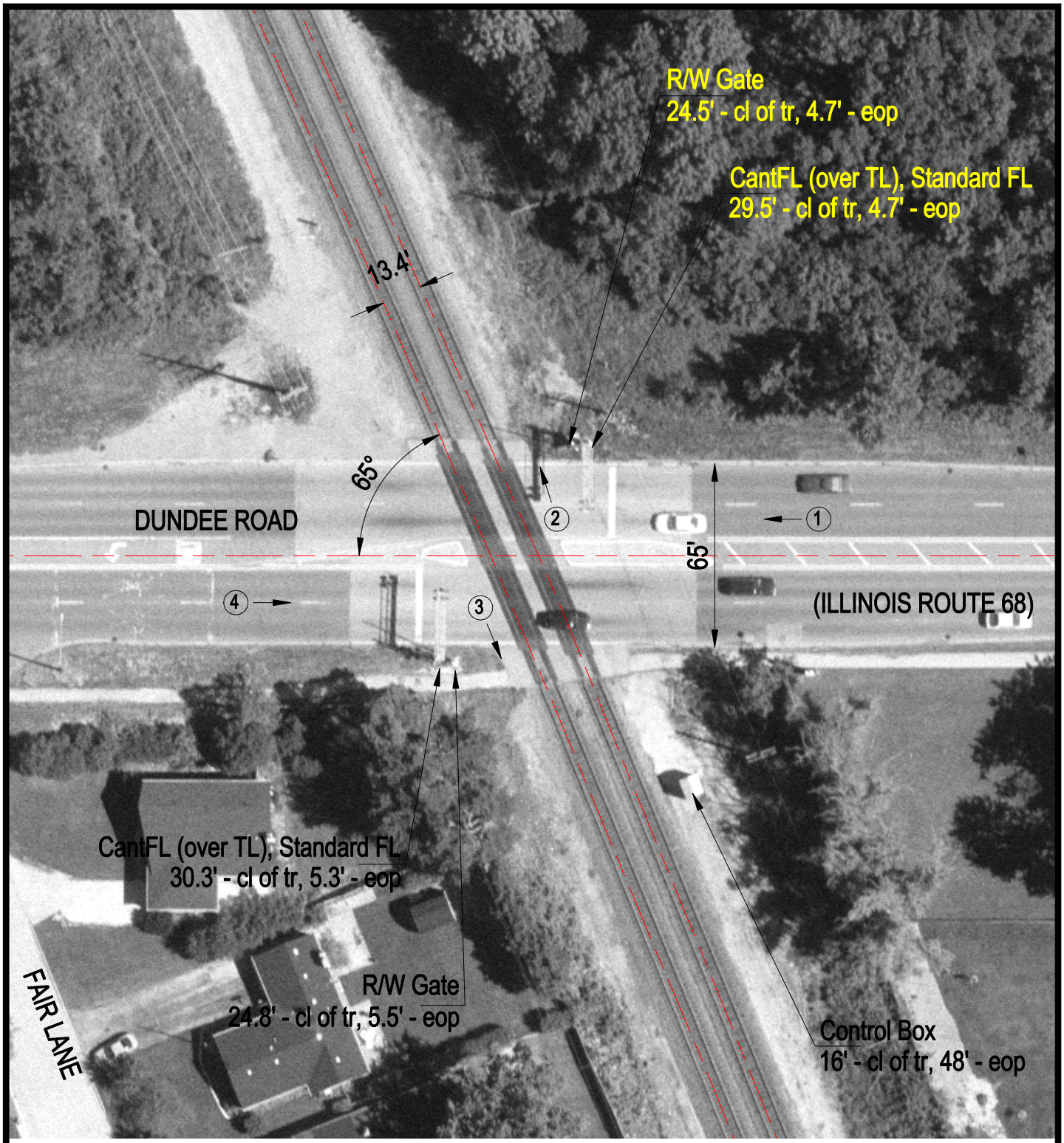

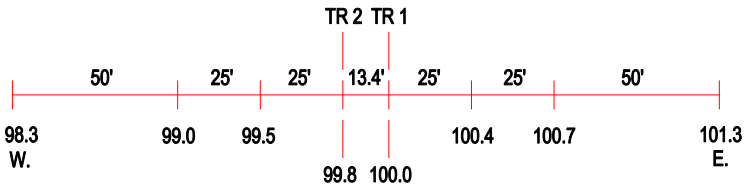

ROAD PROFILE

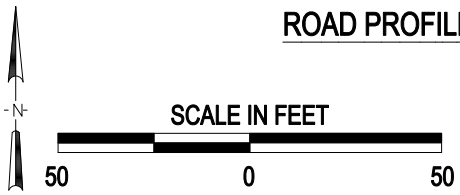

3 Photo Location

Crossing #:	388037N
Location:	Cook Co., City of Northbrook (I)
Lat/Long:	42°08'19" / 87°49'58"
Railroad:	NIRC
Street:	Dundee Road (Illinois Route 68)
Railroad Milepost:	21.92
Crossing Protection:	Train Activated Devices