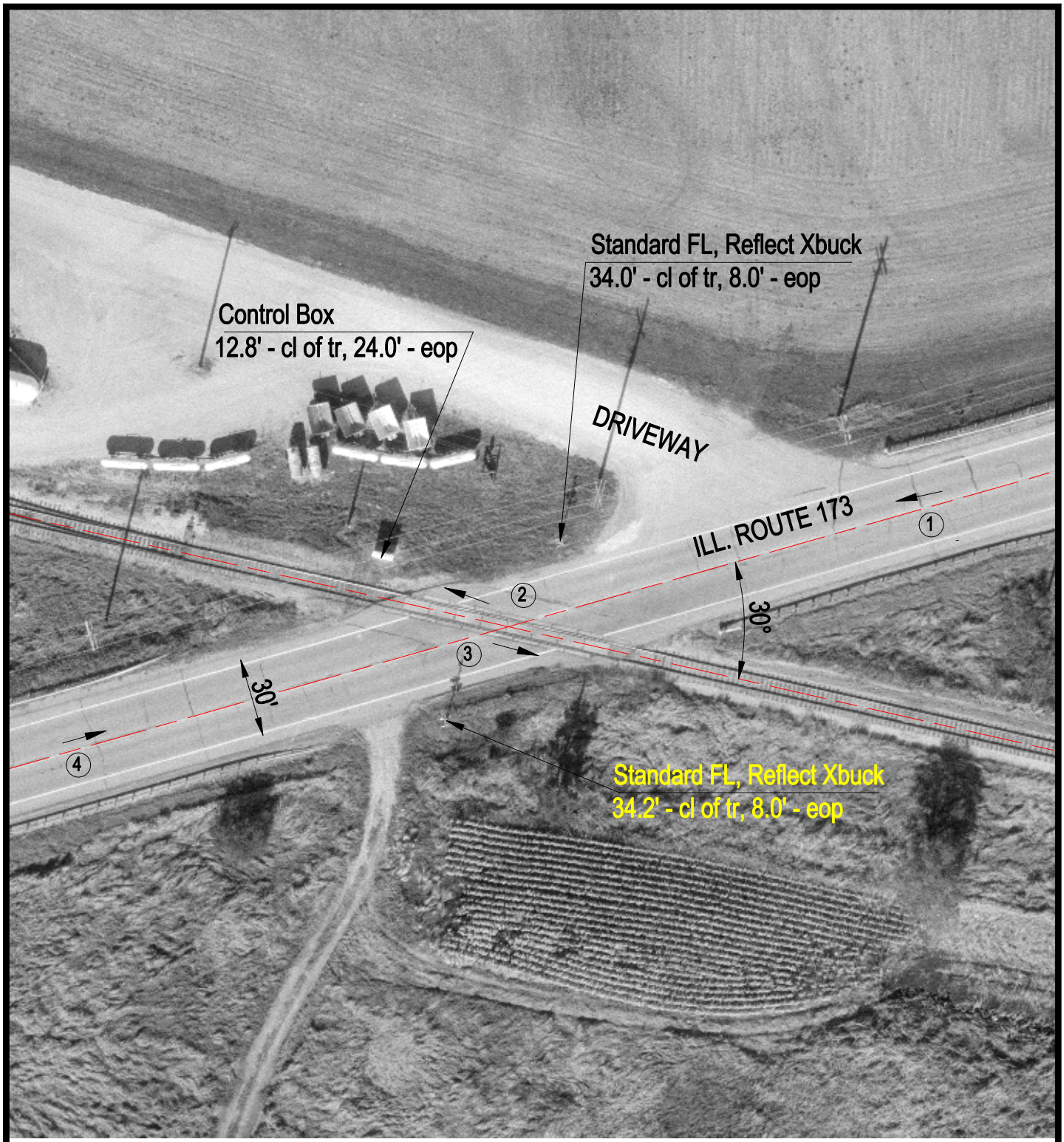

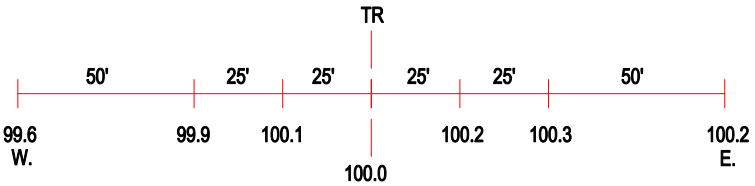

ROAD PROFILE

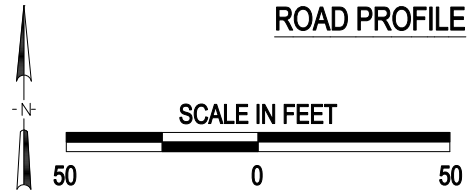

3 Photo Location

Crossing #:	387896Y
Location:	Mc Henry Co., City of Richmond (N)
Lat/Long:	42°28'23" / 88°20'47"
Railroad:	WSOR
Street:	Ill. Route 173
Railroad Milepost:	59.77
Crossing Protection:	Train Activated Devices

J:\MCHENRY\387896Y\387896Y.DWG 05/09/00 12:54 TFC