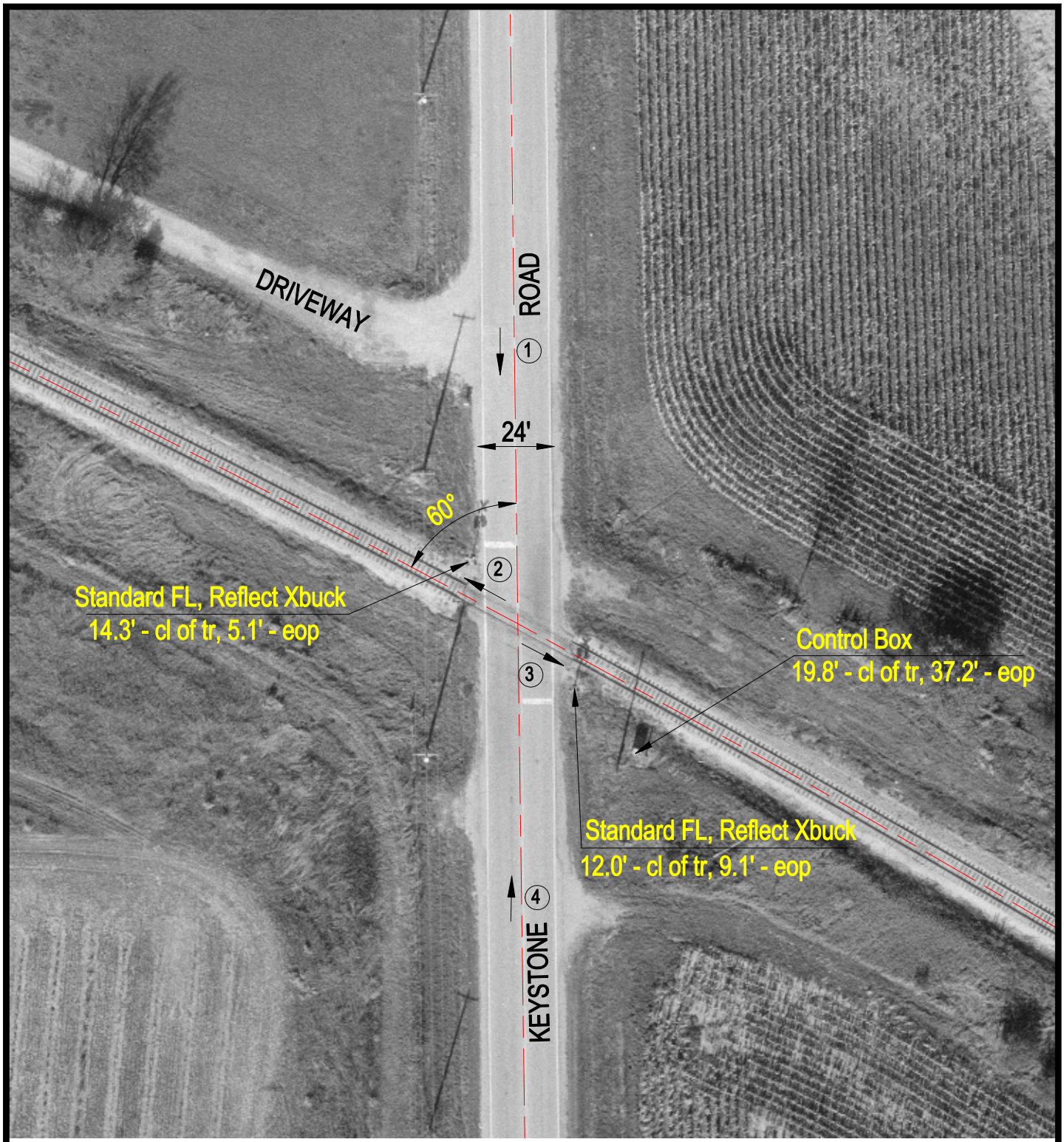

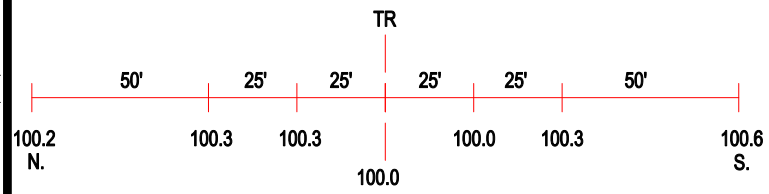

ROAD PROFILE

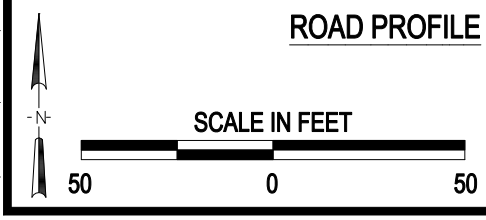

3 Photo Location

Crossing #:	387894K
Location:	Mc Henry Co., City of Richmond (N)
Lat/Long:	42°28'15" / 88°20'07"
Railroad:	WSOR
Street:	Keystone Road
Railroad Milepost:	59.18
Crossing Protection:	Train Activated Devices

J:\MCHENRY\387894K\387894K.DWG 08/22/00 12:02 PMM