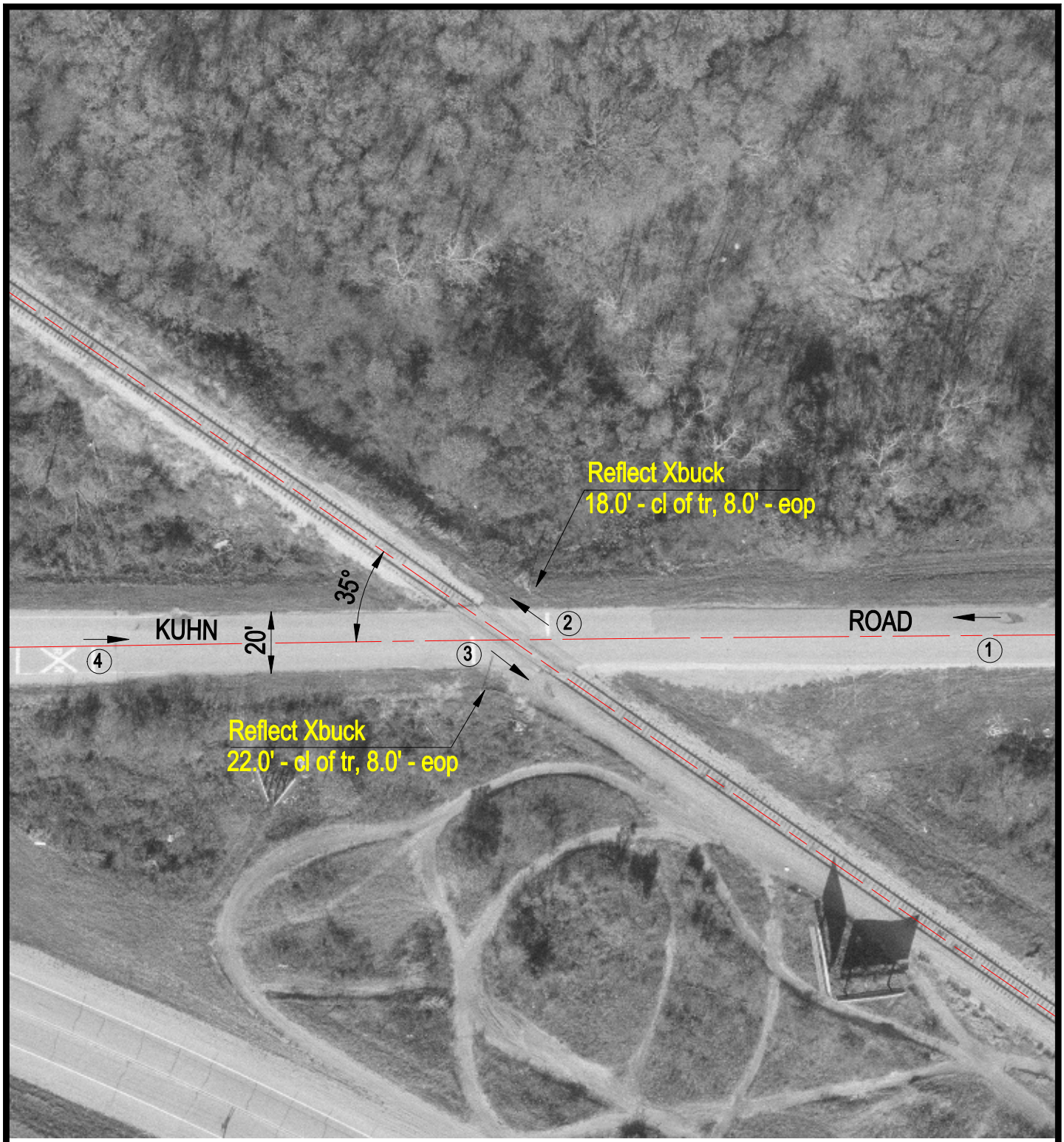

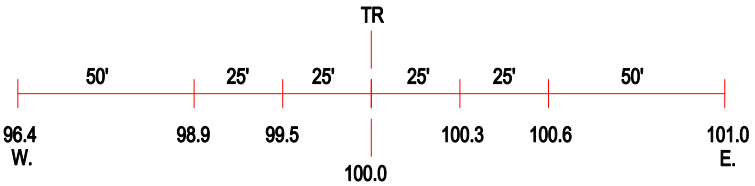

ROAD PROFILE

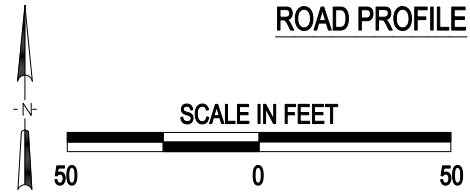

(3) Photo Location

Crossing #:	387891P
Location:	Mc Henry Co., City of Solon Mills (N)
Lat/Long:	42°27'04" / 88°17'42"
Railroad:	WSOR
Street:	Kuhn Road
Railroad Milepost:	56.71
Crossing Protection:	Signs

J:\MCHENRY\387891P\387891P.DWG 05/09/00 11:13 TFC