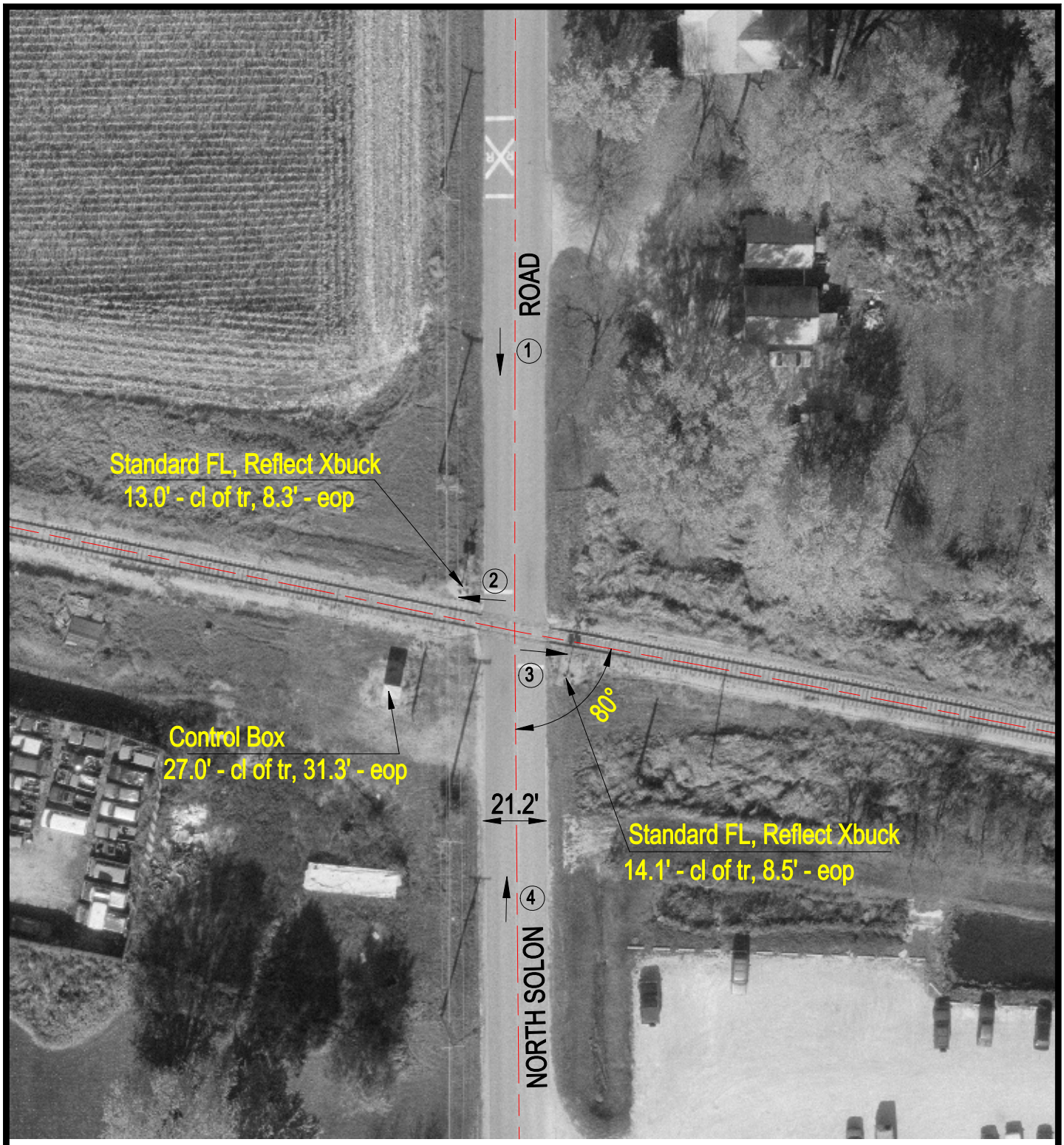

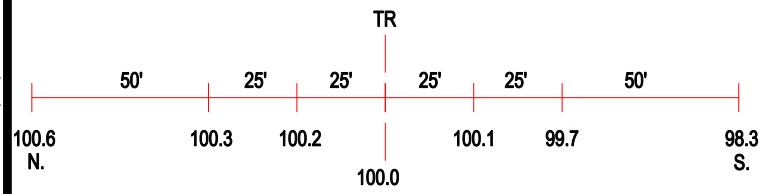

ROAD PROFILE

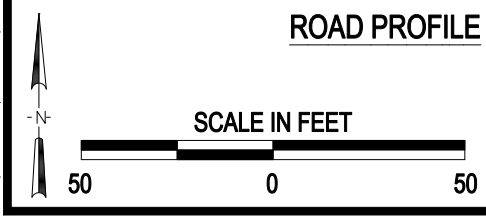

3 Photo Location

Crossing #:	387887A
Location:	Mc Henry Co., City of Solon Mills (N)
Lat/Long:	42°26'41" / 88°16'36"
Railroad:	WSOR
Street:	North Solon Road
Railroad Milepost:	55.65
Crossing Protection:	Train Activated Devices

J:\MCHENRY\387887A\387887A.DWG 05/09/00 10:52 TFC