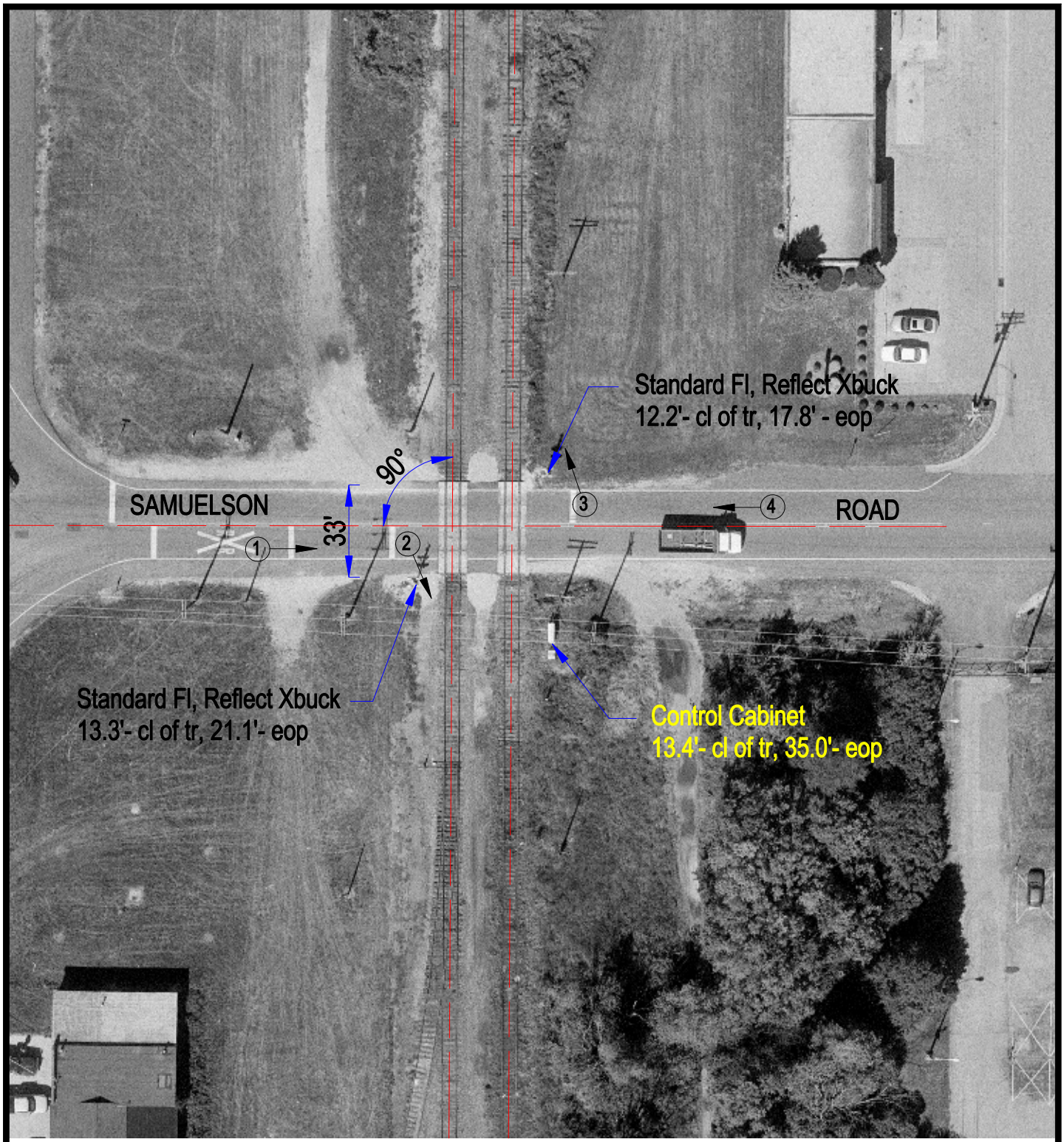

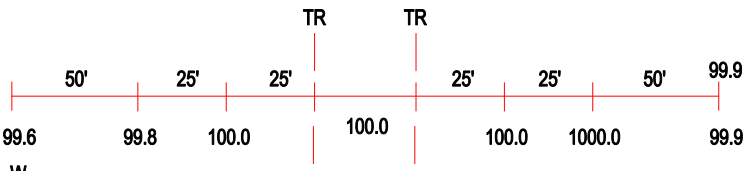

ROAD PROFILE

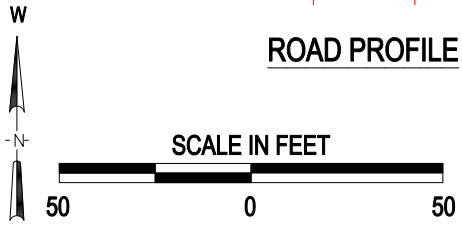

(3) Photo Location

Crossing #:	387352B
Location:	Winnebago Co., City of Rockford (In)
Lat/Long:	39°49'05" / 89°38'08"
Railroad:	SOO
Street:	Samuelson Road
Railroad Milepost:	19.30
Crossing Protection:	Train Activated Devices

J:\WINNEBAGO\387352B\387352B.DWG 03/09/01 07:28 BJB