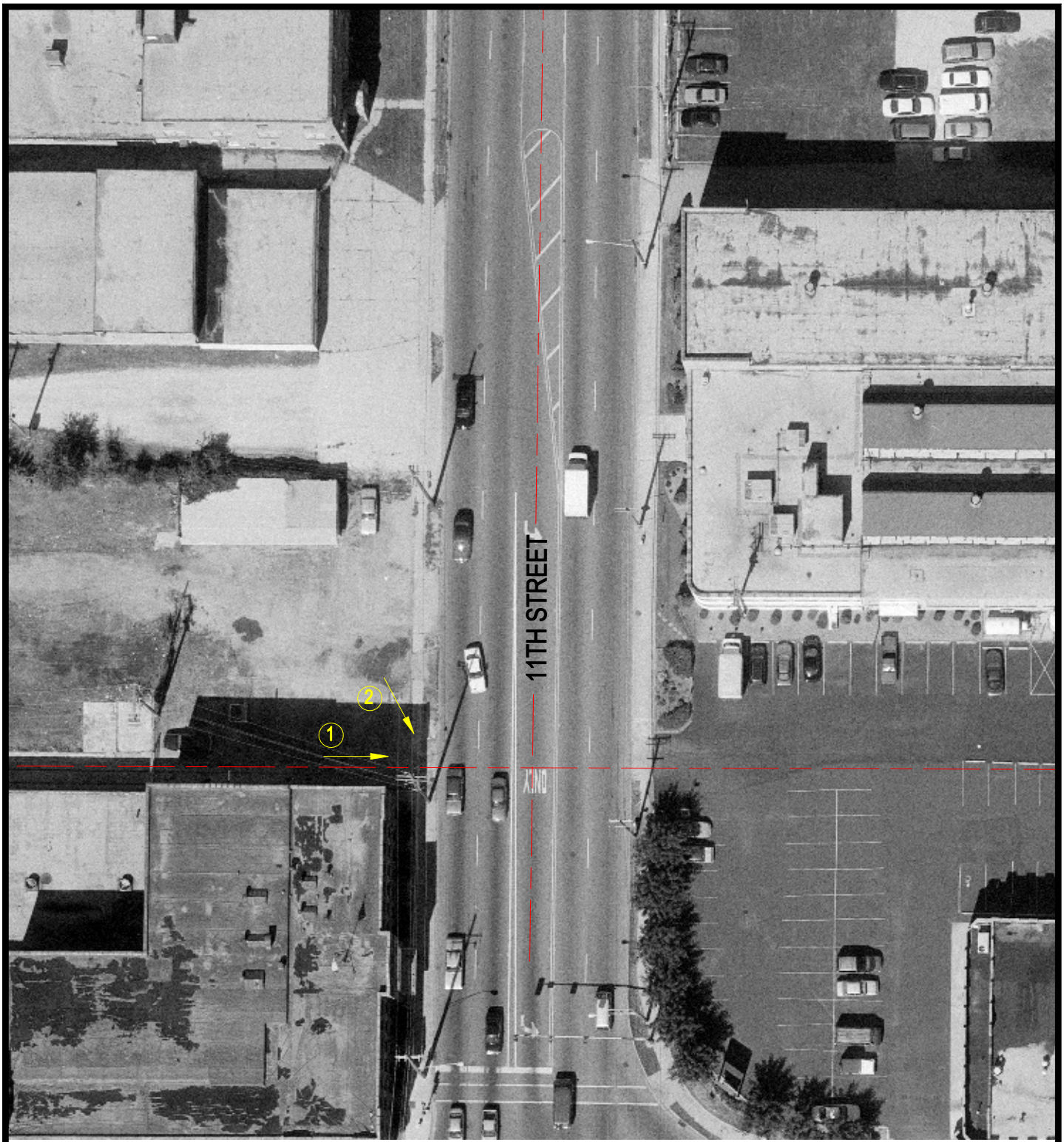

Crossing #: 387325E

Location: Winnebago Co., City of Rockford (In)

Lat/Long: 42°14'45" / 89°04'18"

Railroad: SOO

Street: 11th Street

Railroad Milepost: 1.60

Crossing Protection: Closed

N

SCALE IN FEET

50 0 50

3 Photo Location

J:\WINNEBAGO\387325E\387325E.DWG 03/09/01 06:58 BJB