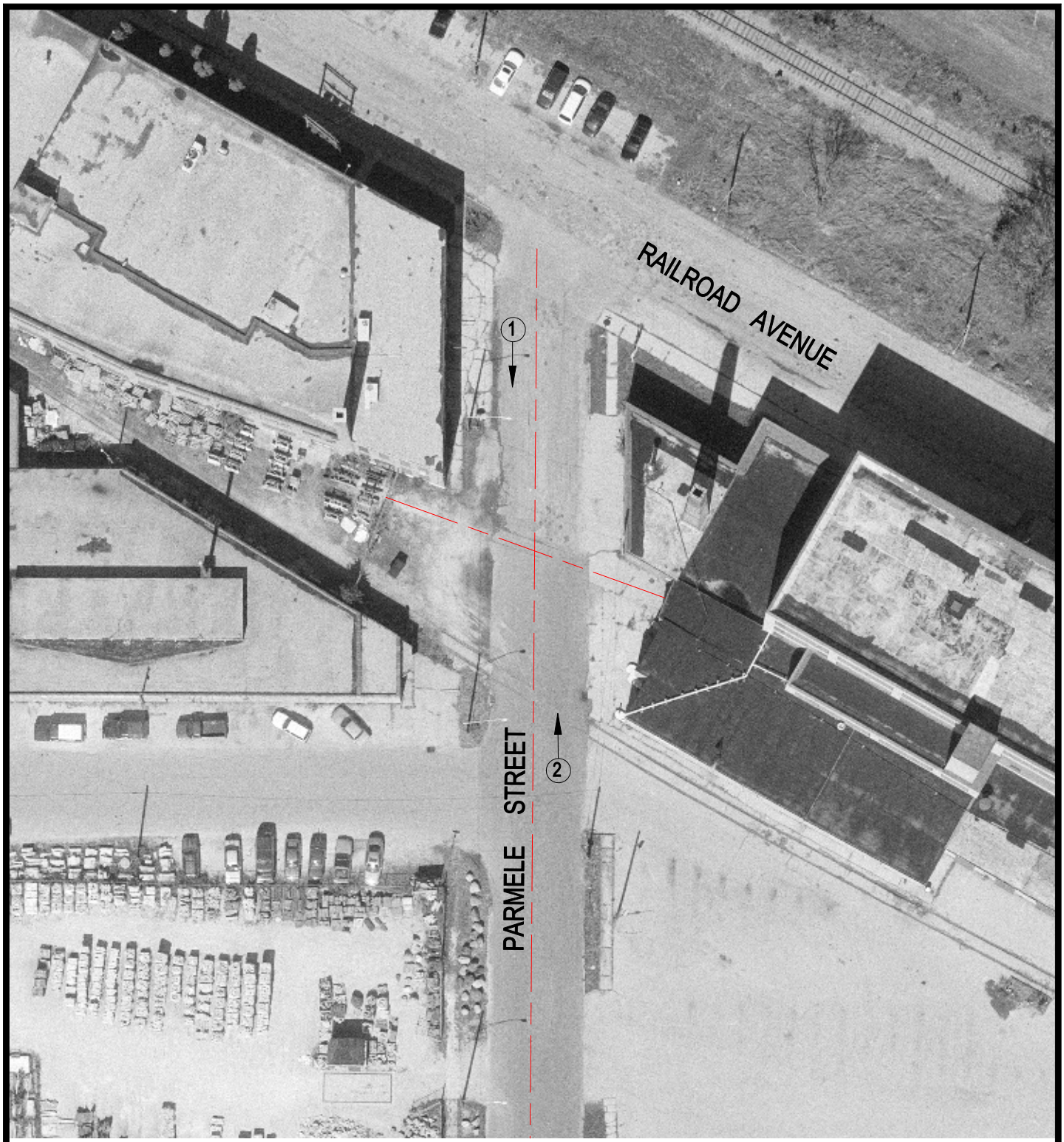

Crossing #: 387318U

Location: Winnebago Co., City of Rockford (In)

Lat/Long: 42°15'23" / 89°04'25"

Railroad: SOO

Street: Parmele Street

Railroad Milepost: 0.61

Crossing Protection: Closed

N

SCALE IN FEET

50 0 50

3 Photo Location

J:\WINNEBAGO\387318U\387318U.DWG 03/09/01 06:56 BJB