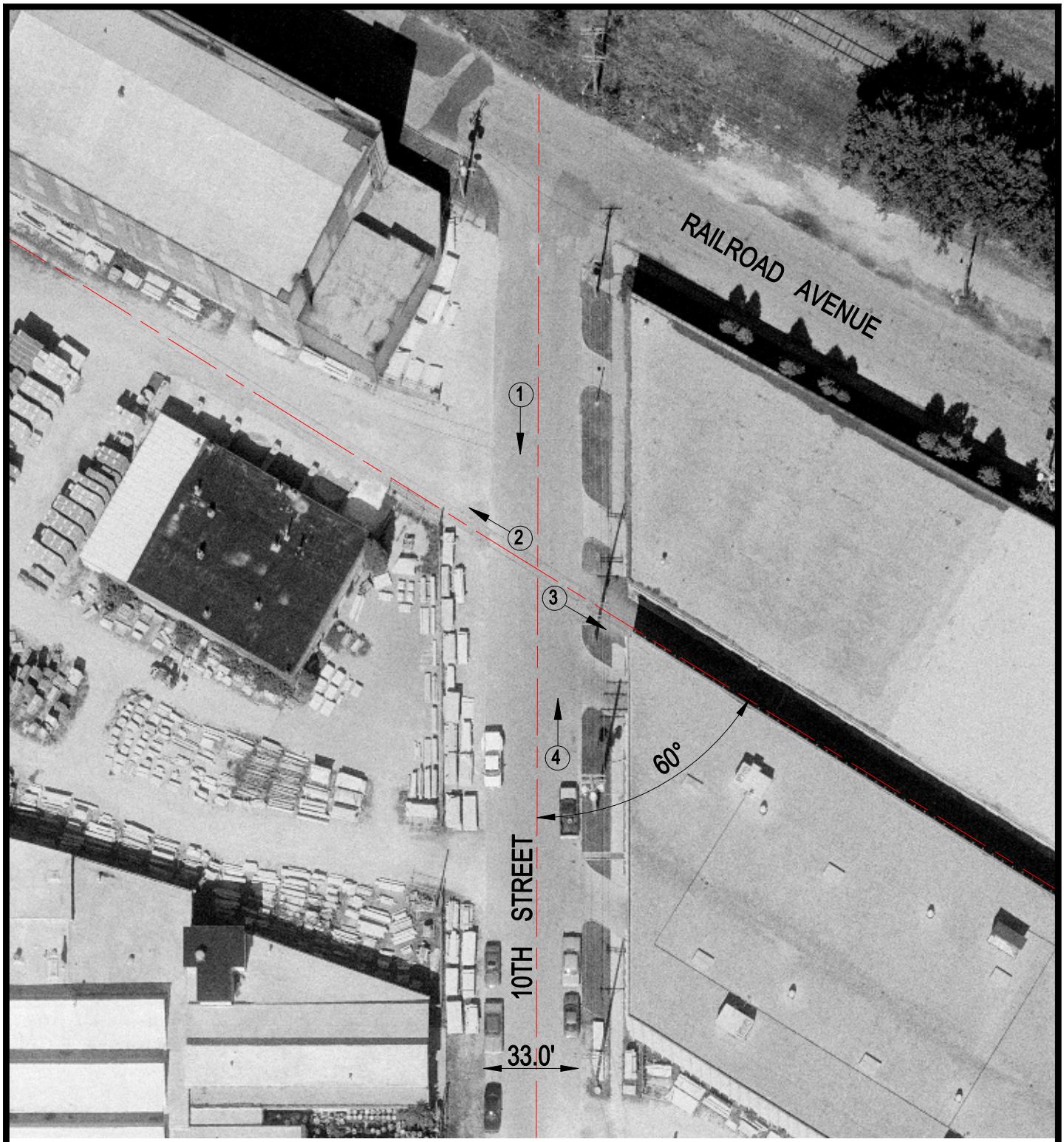

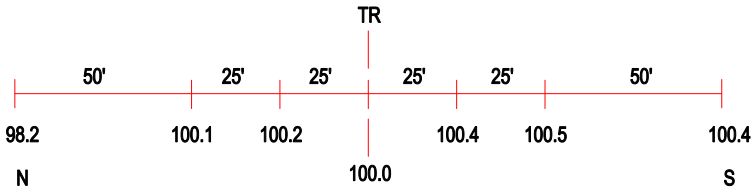

ROAD PROFILE

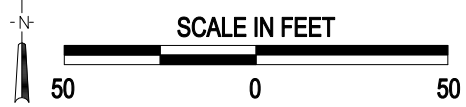

(3) Photo Location

Crossing #:	387316F
Location:	Winnebago Co., City of Rockford (In)
Lat/Long:	42°15'27" / 89°04'32"
Railroad:	SOO
Street:	10th Street
Railroad Milepost:	0.52
Crossing Protection:	None

J:\WINNEBAGO\387316\387316F.DWG 03/09/01 06:55 BJB