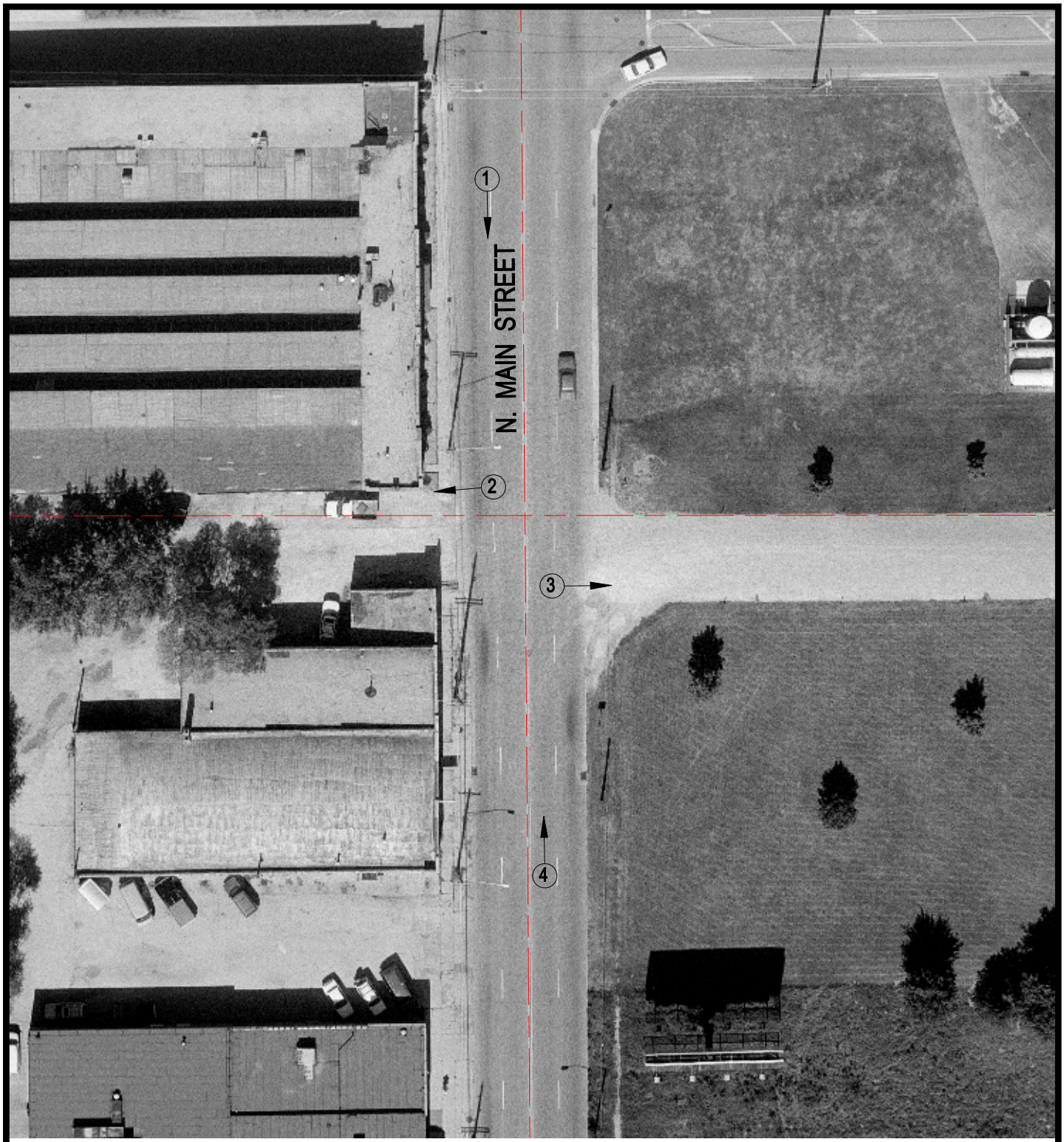

Crossing #: 387308N

Location: Winnebago Co., City of Rockford (In)

Lat/Long: 42°17'56" / 89°04'37"

Railroad: SOO

Street: North Main Street

Railroad Milepost: 12.47

Crossing Protection: Closed

N

SCALE IN FEET

50 0 50

3 Photo Location

J:\WINNEBAGO\387308N\387308N.DWG 03/08/01 18:07 BJB