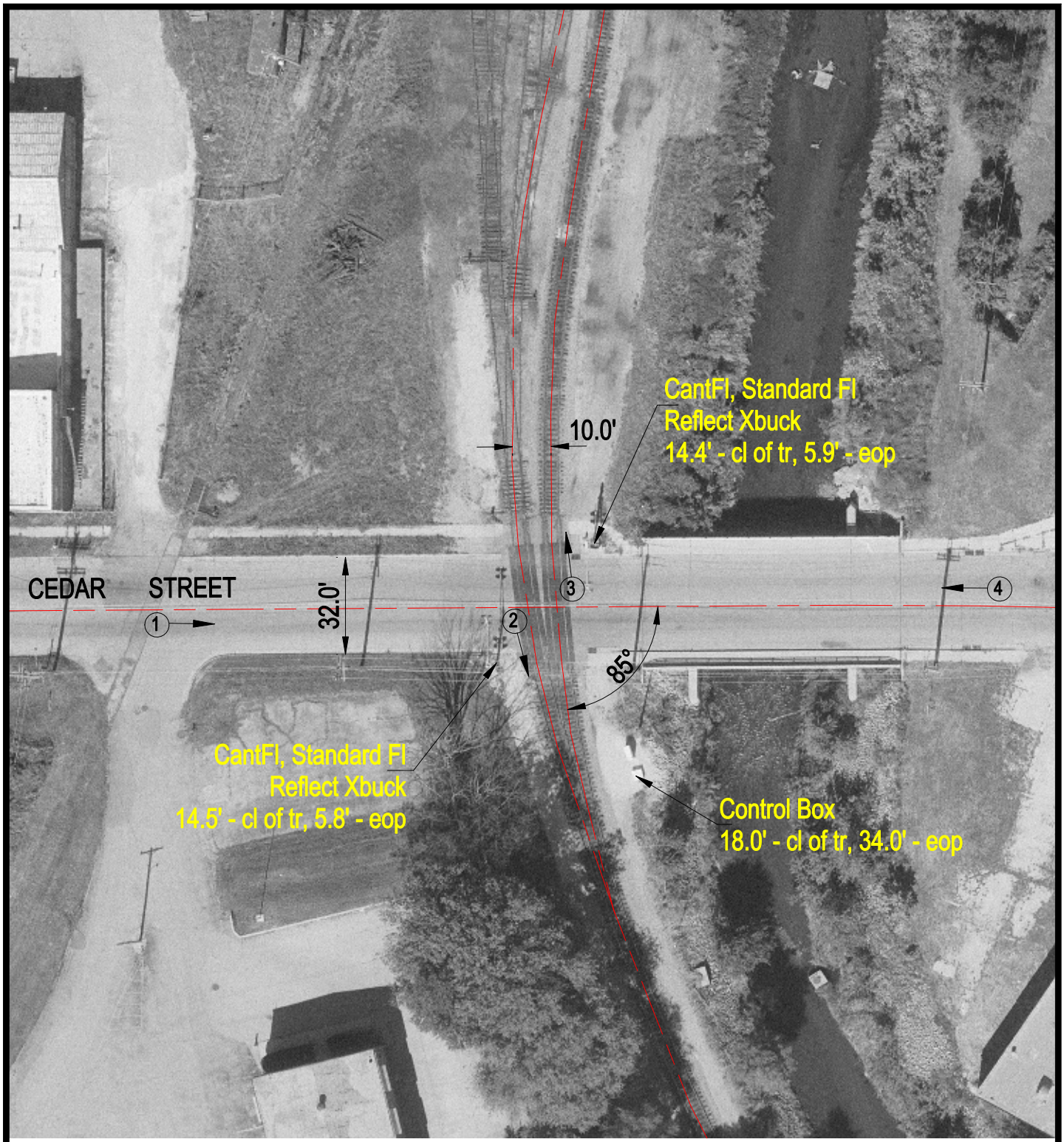

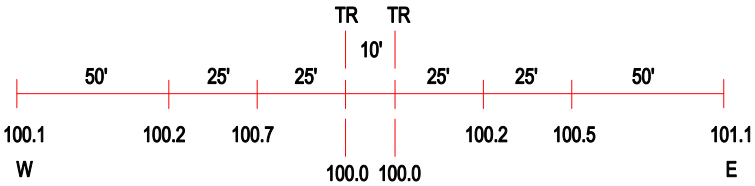

ROAD PROFILE

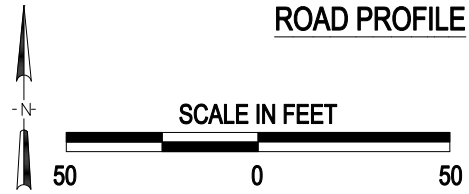

(3) Photo Location

Crossing #:	387298K
Location:	Winnebago Co., City of Rockford (In)
Lat/Long:	42°16'13" / 89°06'18"
Railroad:	SOO
Street:	Cedar Street
Railroad Milepost:	13.20
Crossing Protection:	Train Activated Devices

J:\WINNEBAGO\387298K\387298K.DWG 03/08/01 18:01 BJB