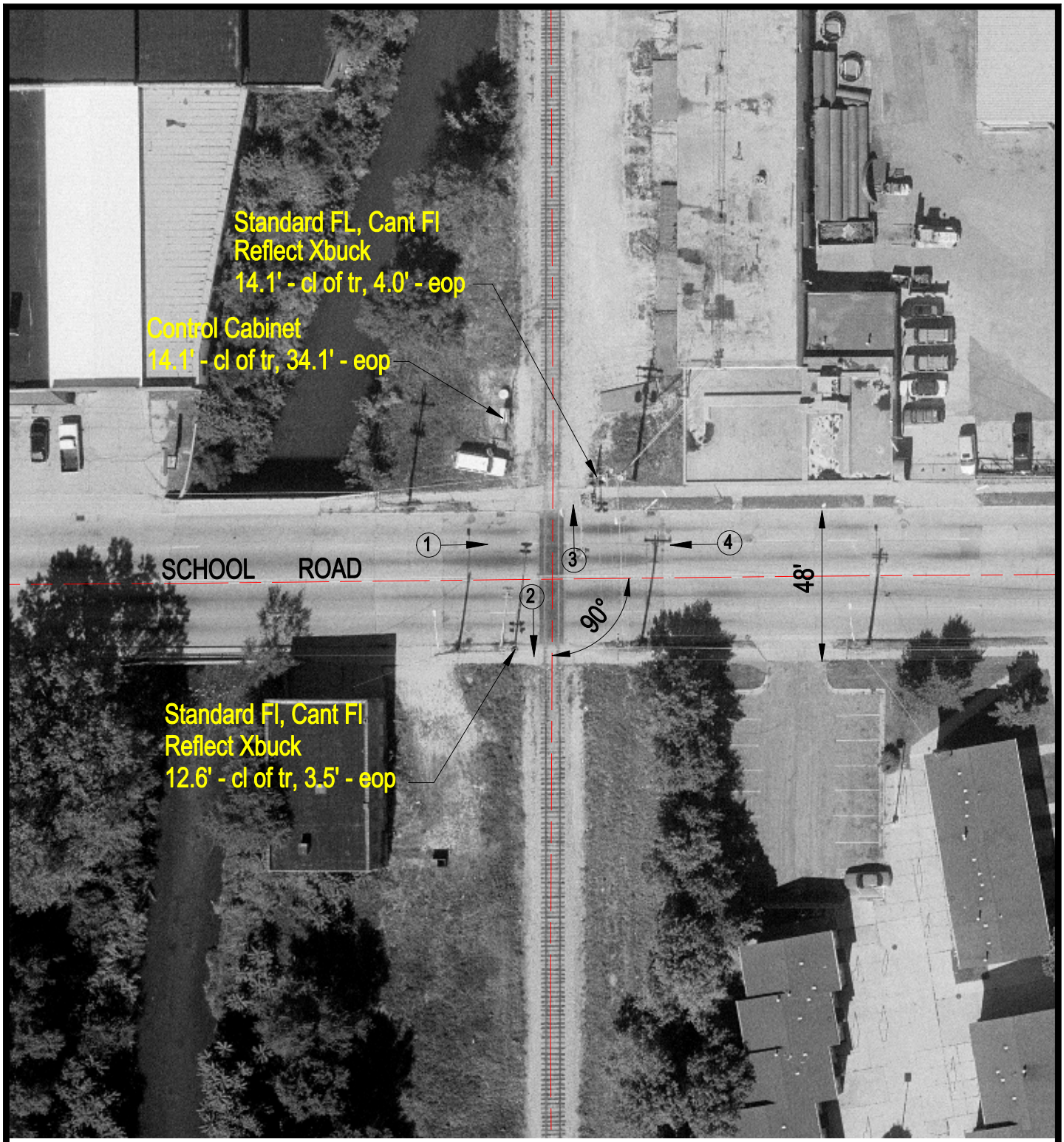

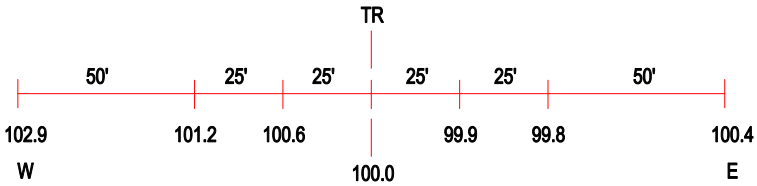

ROAD PROFILE

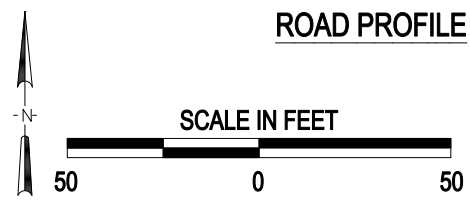

(3) Photo Location

Crossing #:	387293B
Location:	Winnebago Co., City of Rockford (In)
Lat/Long:	42°16'53" / 89°06'11"
Railroad:	SOO
Street:	School Road
Railroad Milepost:	14.02
Crossing Protection:	Train Activated Devices

J:\WINNEBAGO\387293B\387293B.DWG 03/08/01 17:57 BJB