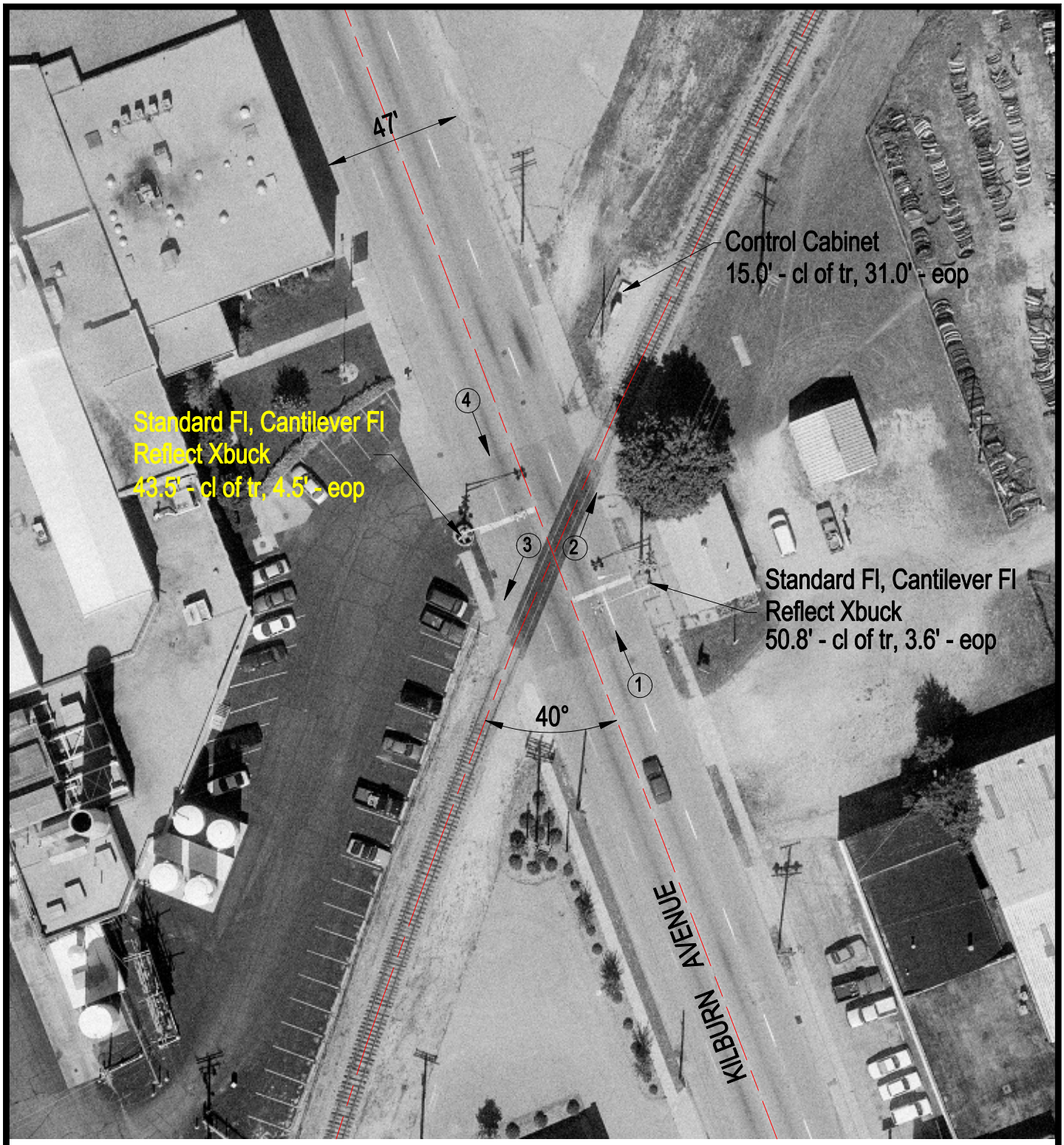

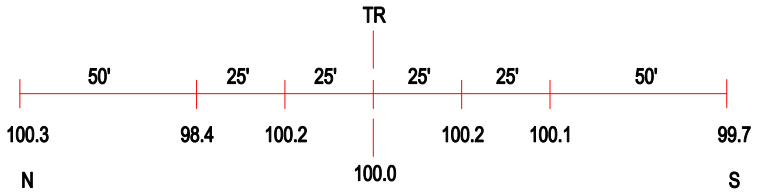

ROAD PROFILE

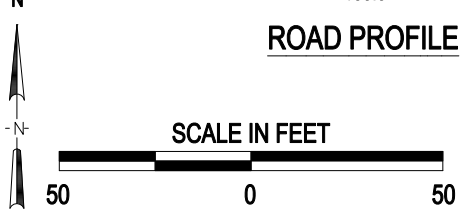

3 Photo Location

Crossing #:	387291M
Location:	Winnebago Co., City of Rockford (In)
Lat/Long:	42°17'10" / 89°06'07"
Railroad:	SOO
Street:	Kilburn Avenue
Railroad Milepost:	13.65
Crossing Protection:	Train Activated Devices

J:\WINNEBAGO\387291M\387291M.DWG 02/20/01 07:58 WAK