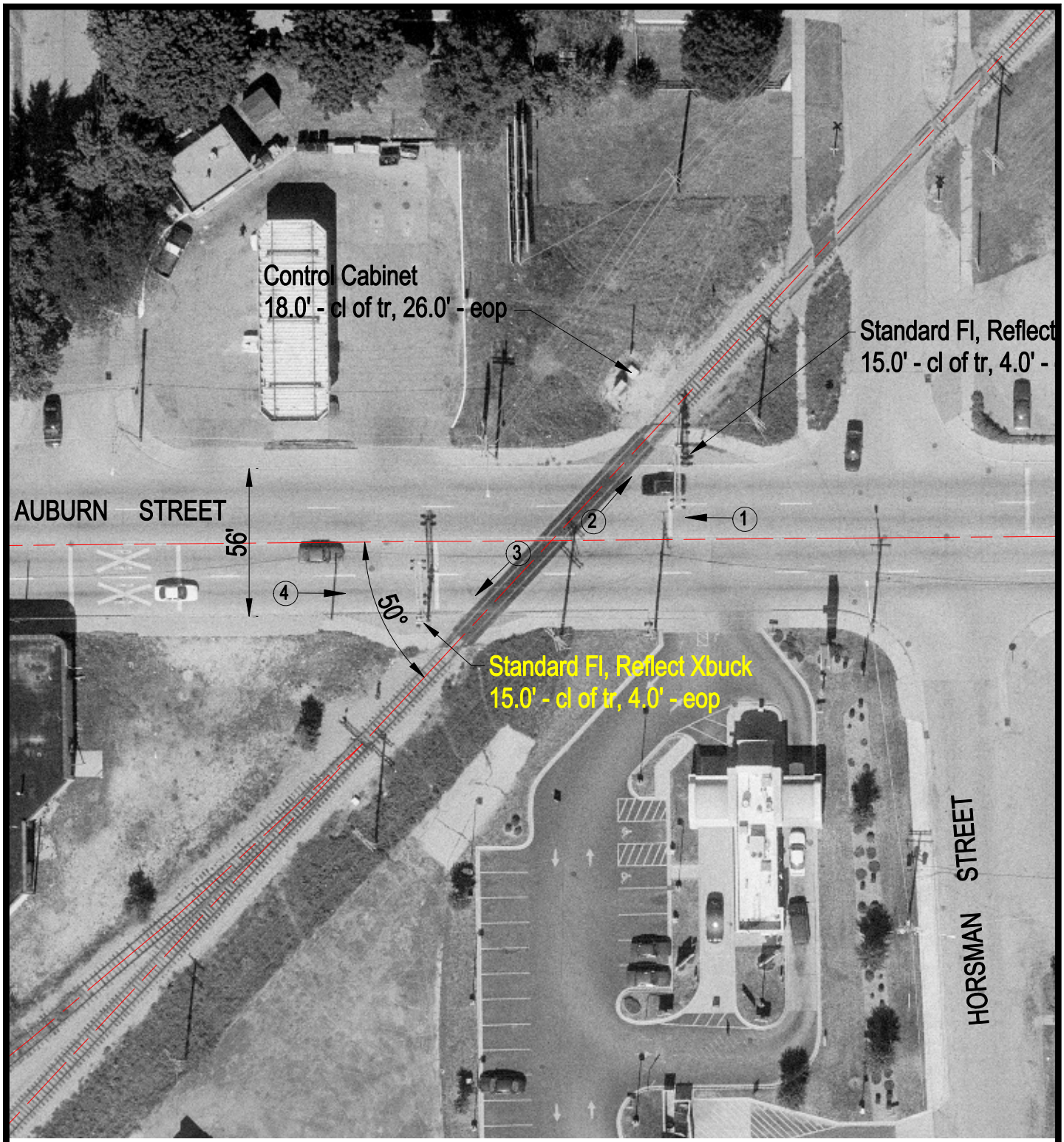

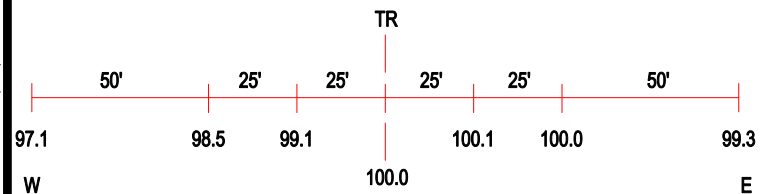

ROAD PROFILE

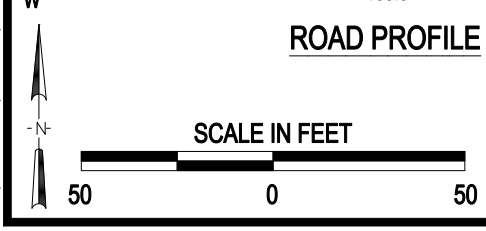

3 Photo Location

Crossing #:	387290F
Location:	Winnebago Co., City of Rockford (In)
Lat/Long:	42°17'19" / 89°05'56"
Railroad:	SOO
Street:	Auburn Street
Railroad Milepost:	14.58
Crossing Protection:	Train Activated Devices

J:\WINNEBAGO\387290F\387290F.DWG 03/08/01 17:56 BJB