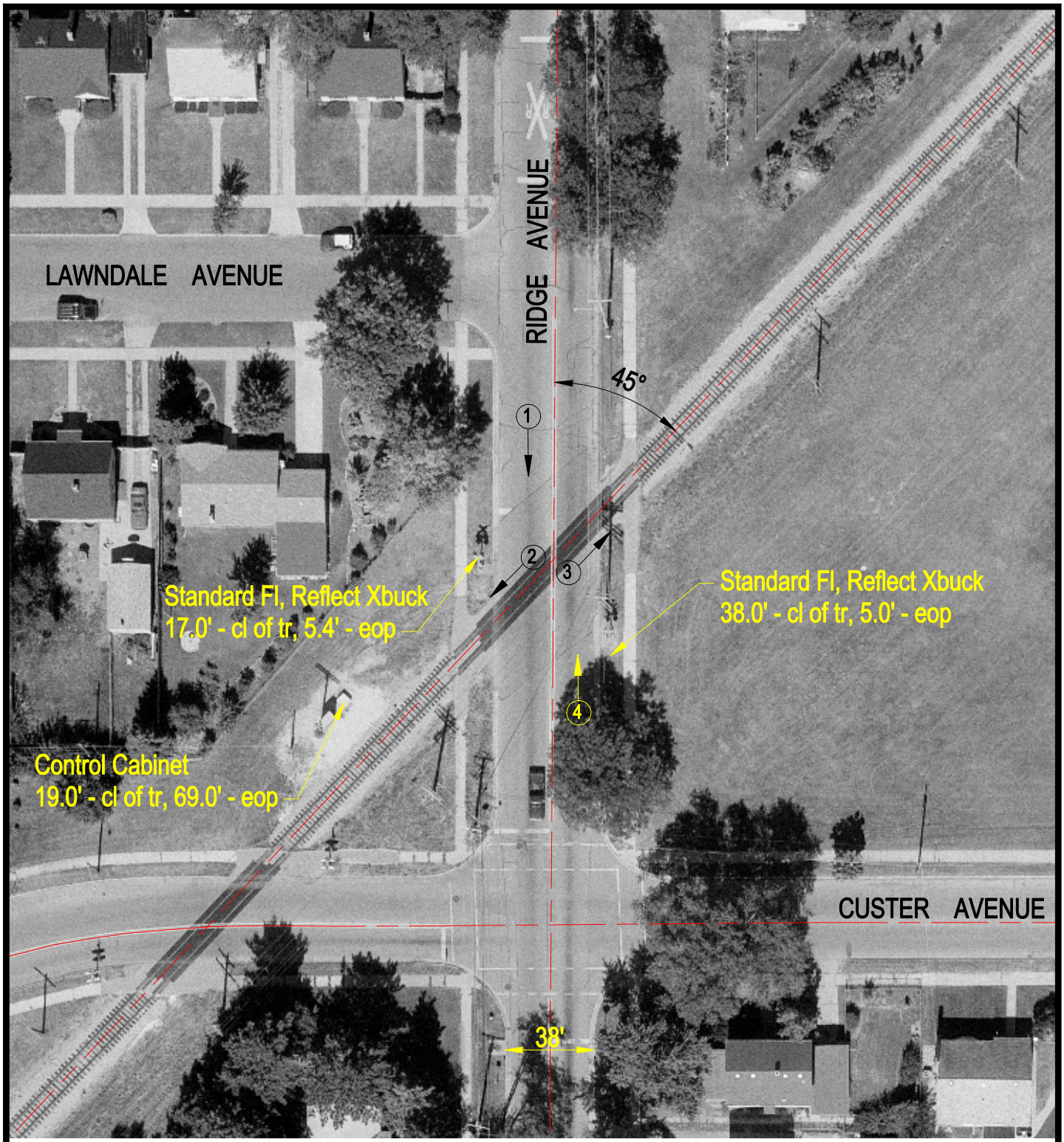

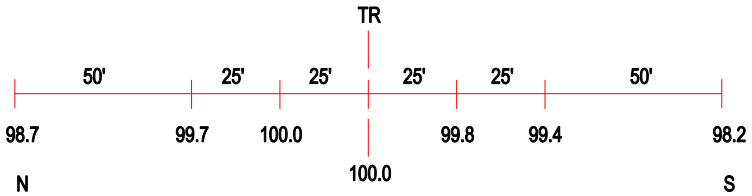

ROAD PROFILE

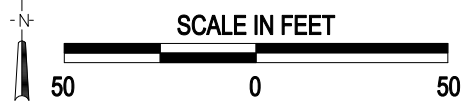

3 Photo Location

Crossing #:	387285J
Location:	Winnebago Co., City of Rockford (In)
Lat/Long:	42°17'42" / 89°05'29"
Railroad:	SOO
Street:	Ridge Avenue
Railroad Milepost:	15.17
Crossing Protection:	Train Activated Devices

J:\WINNEBAGO\387285\387285J.DWG 03/08/01 17:51 BJB