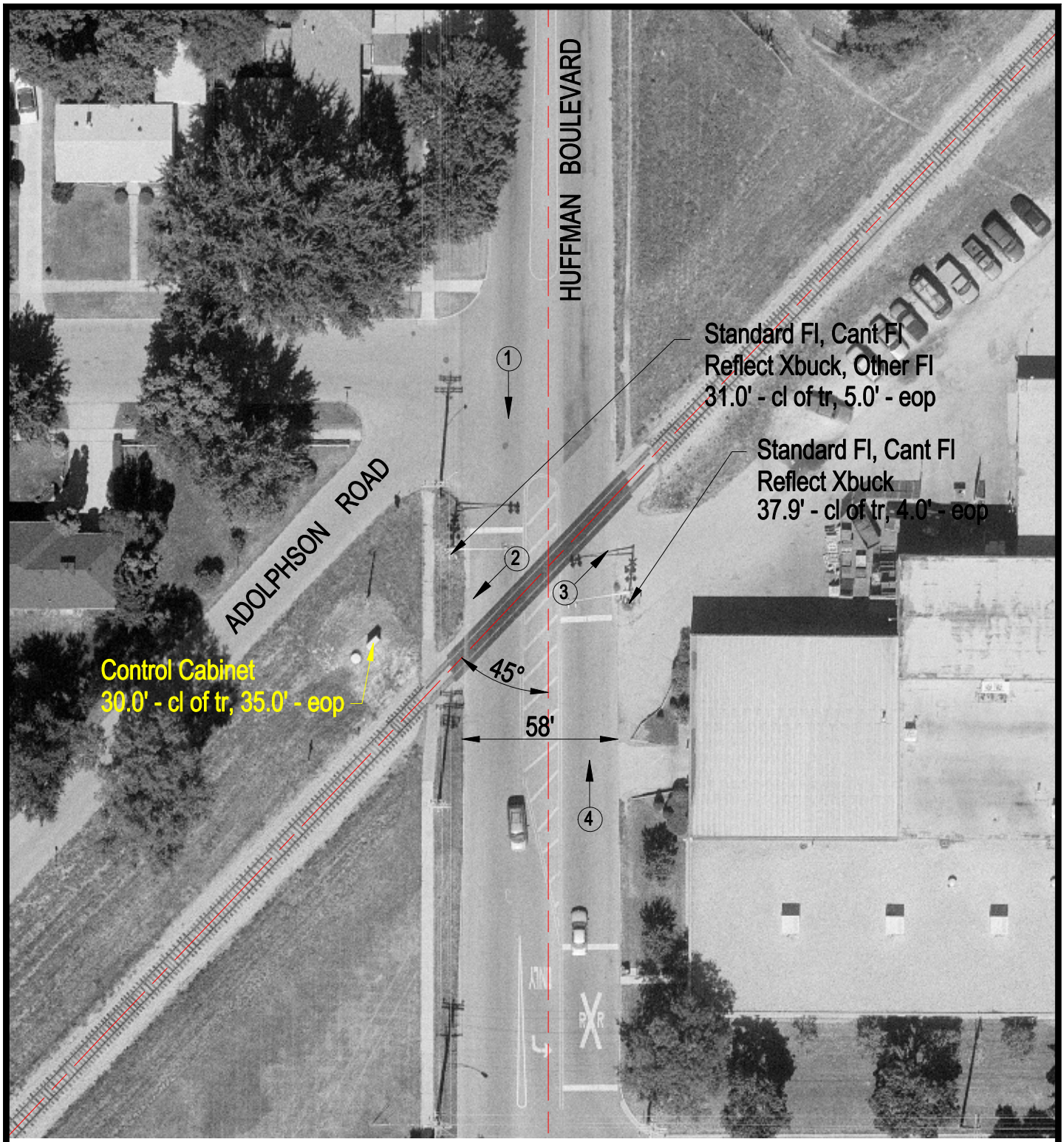

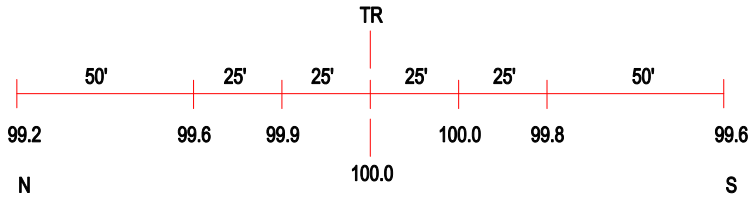

ROAD PROFILE

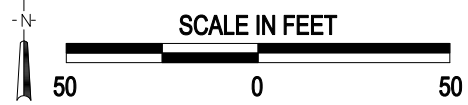

3 Photo Location

Crossing #:	387284C
Location:	Winnebago Co., City of Rockford (In)
Lat/Long:	42°17'53" / 89°05'14"
Railroad:	SOO
Street:	Huffman Boulevard
Railroad Milepost:	12.50
Crossing Protection:	Train Activated Devices

J:\WINNEBAGO\387284C\387284C.DWG 02/20/01 07:41 WAK