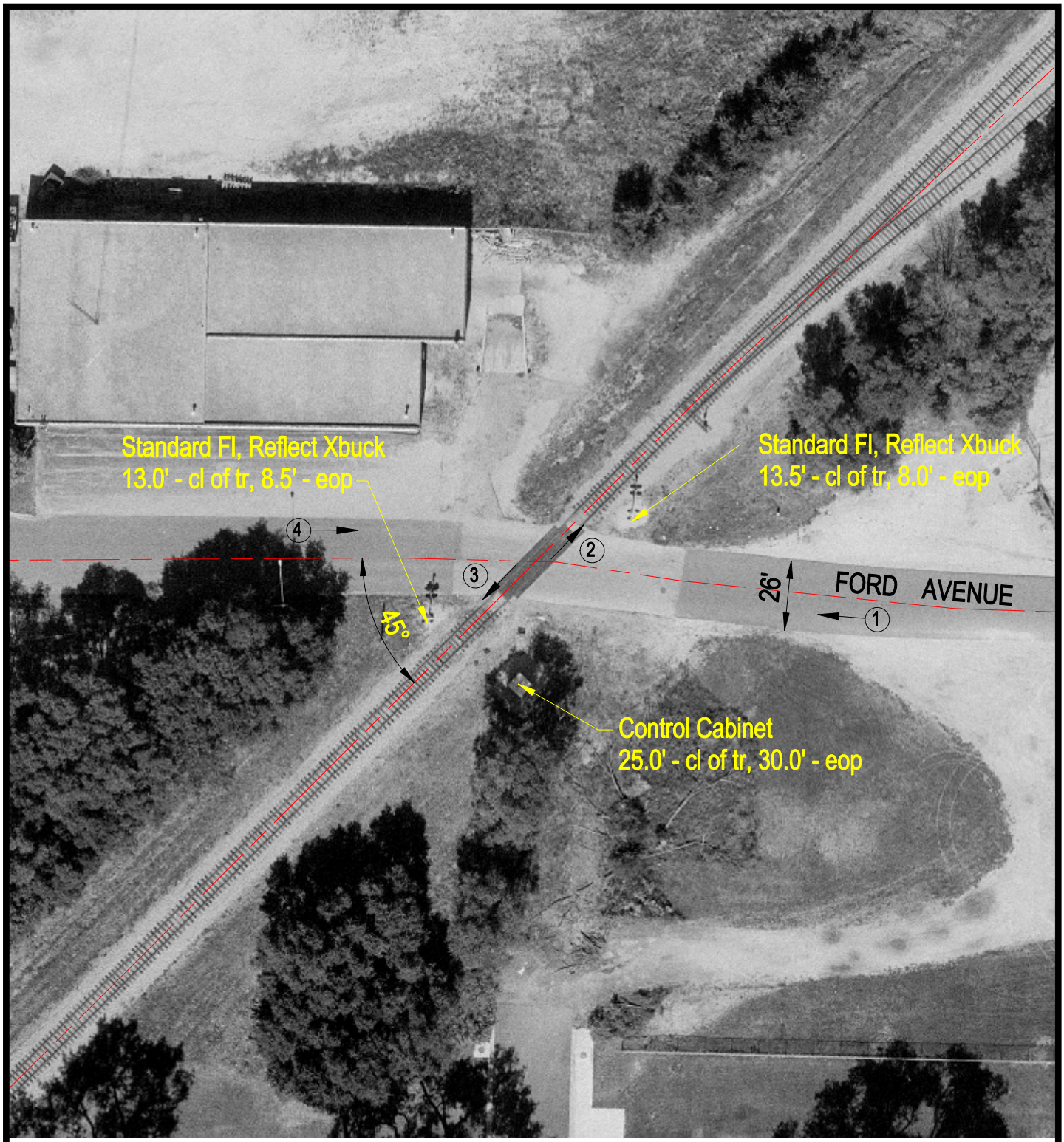

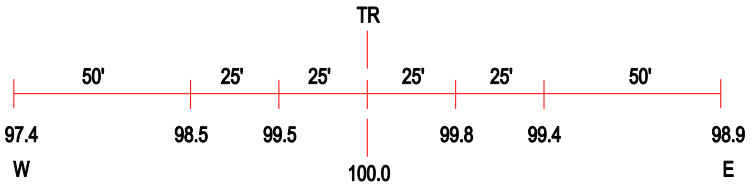

ROAD PROFILE

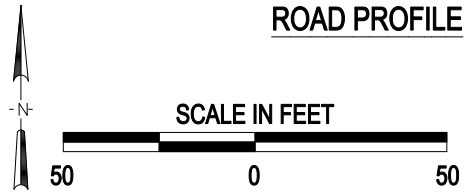

3 Photo Location

Crossing #:	387283V
Location:	Winnebago Co., City of Rockford (In)
Lat/Long:	42°17'57" / 89°05'07"
Railroad:	SOO
Street:	Ford Avenue
Railroad Milepost:	15.61
Crossing Protection:	Train Activated Devices

J:\WINNEBAGO\387283V\387283VDWG 02/20/01 07:38 WAK