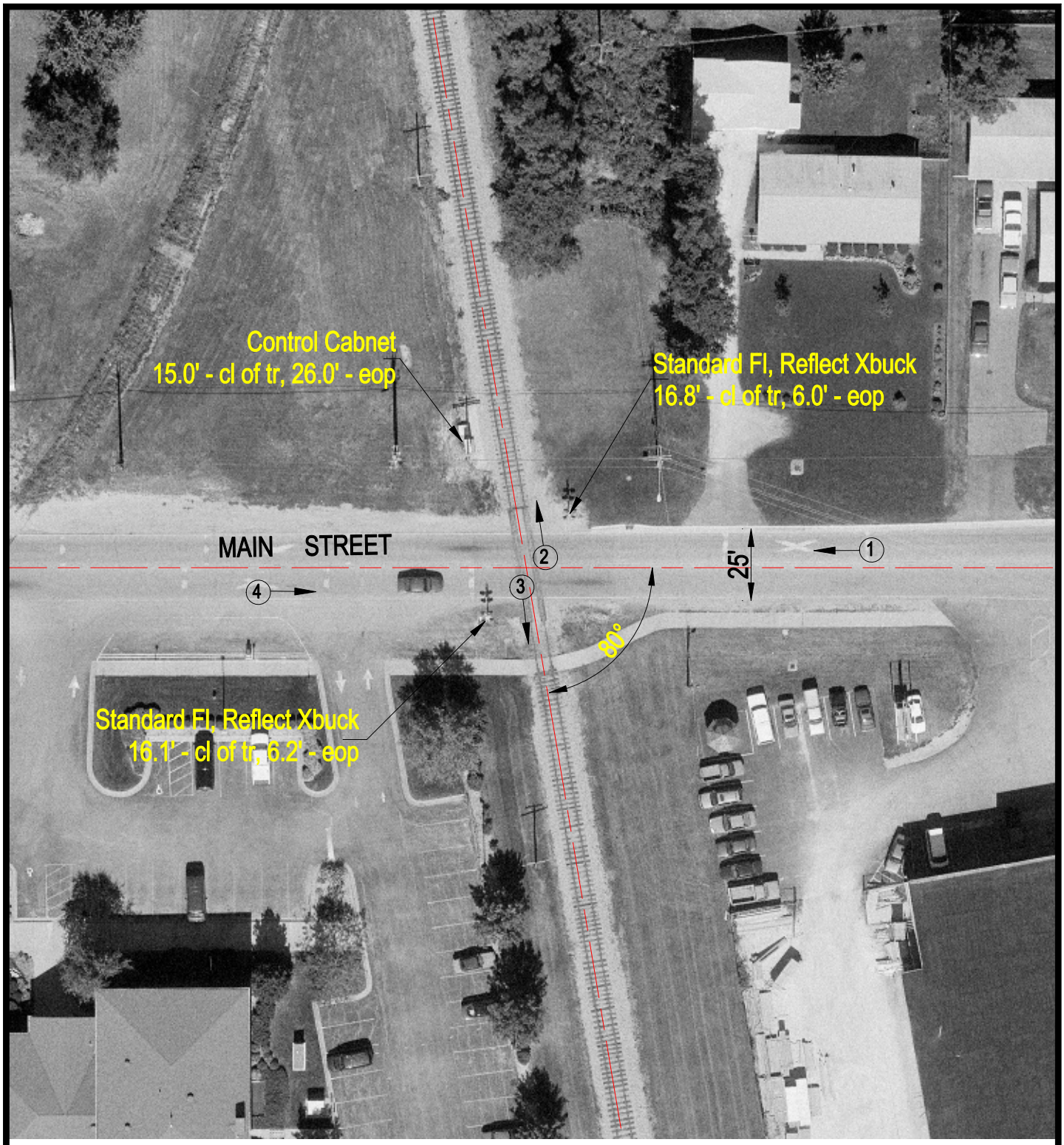

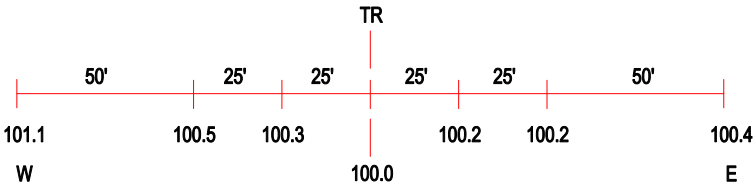

ROAD PROFILE

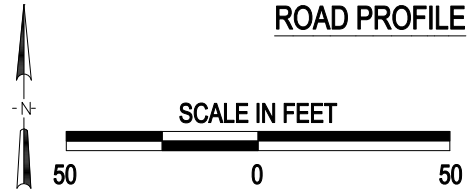

(3) Photo Location

Crossing #:	387260N
Location:	Winnebago Co., City of Rockton (In)
Lat/Long:	42°27'09" / 89°04'05"
Railroad:	I & M
Street:	Main Street
Railroad Milepost:	27.32
Crossing Protection:	Train Activated Devices

J:\WINNEBAGO\387260N\387260N.DWG 03/13/01 13:18 WAK