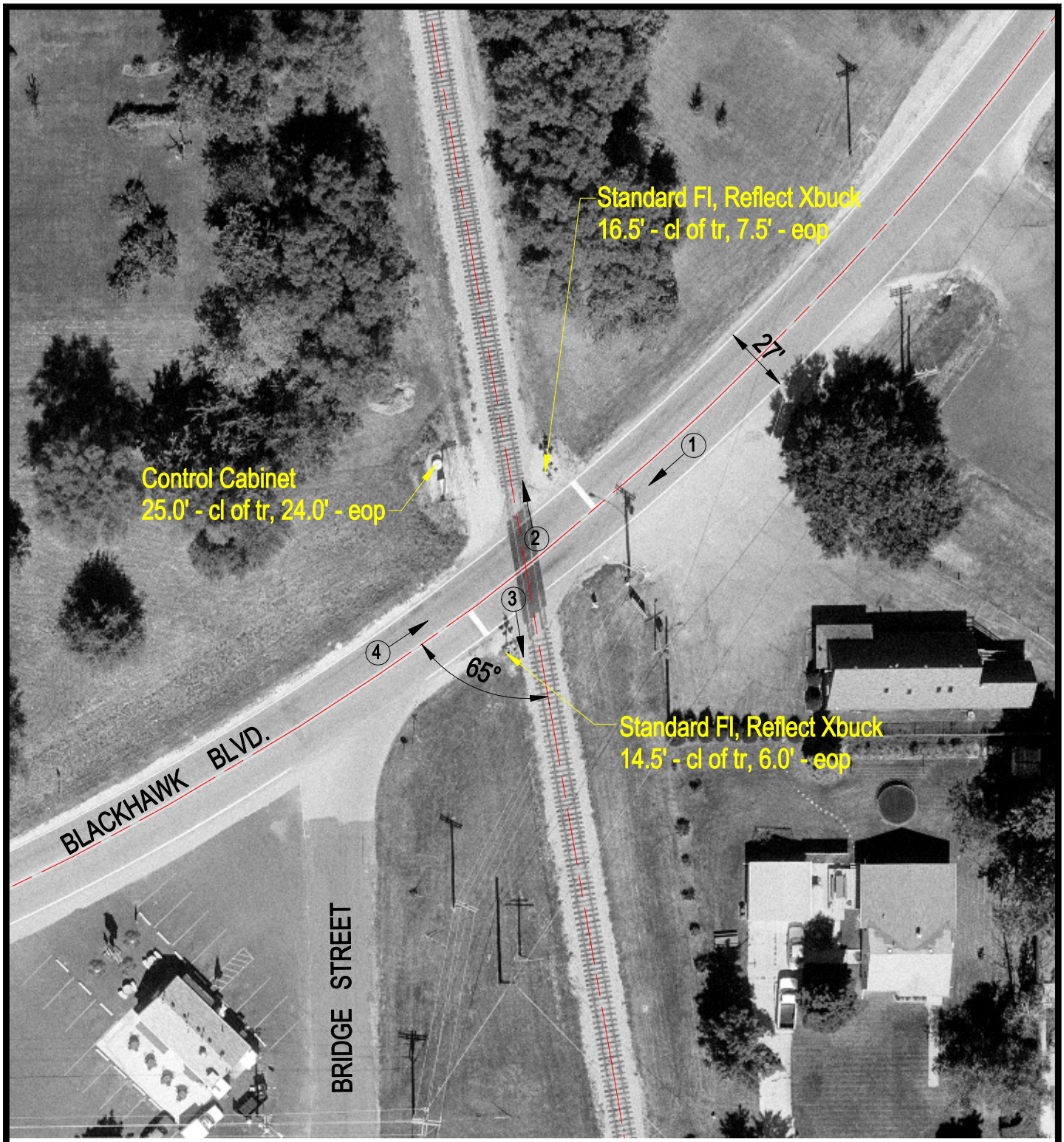

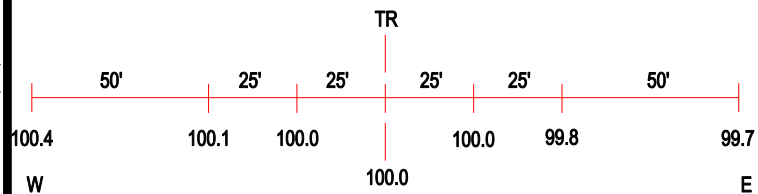

ROAD PROFILE

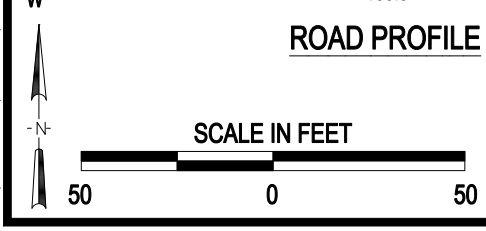

3 Photo Location

Crossing #:	387257F
Location:	Winnebago Co., City of Rockton (In)
Lat/Long:	42°27'28" / 89°04'10"
Railroad:	SOO
Street:	Blackhawk Boulevard
Railroad Milepost:	27.79
Crossing Protection:	Train Activated Devices

J:\WINNEBAGO\387257F\387257F.DWG 03/08/01 17:30 BJB