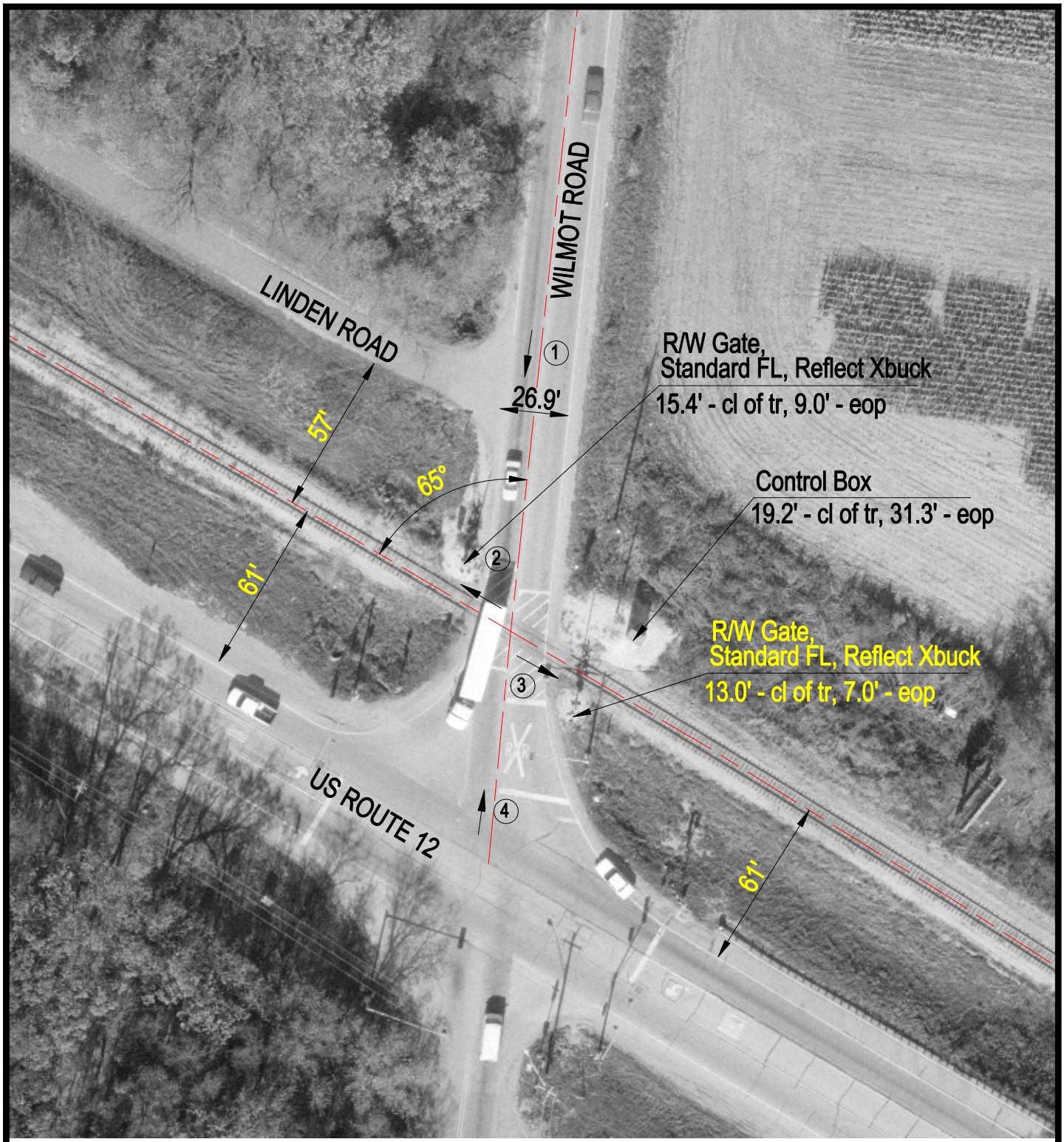

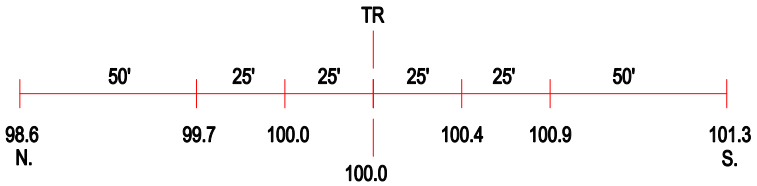

ROAD PROFILE

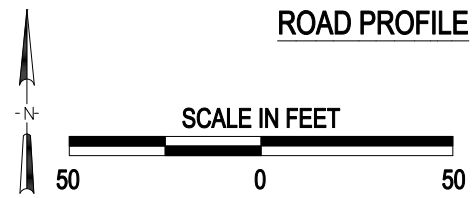

3 Photo Location

Crossing #:	386461B
Location:	Mc Henry Co., City of Spring Grove (N)
Lat/Long:	42°25'58" / 88°13'06"
Railroad:	WSOR
Street:	Wilmot Road
Railroad Milepost:	52.59
Crossing Protection:	Train Activated Devices

J:\MCHENRY\386461B\386461B.DWG 05/09/00 08:49 TFC