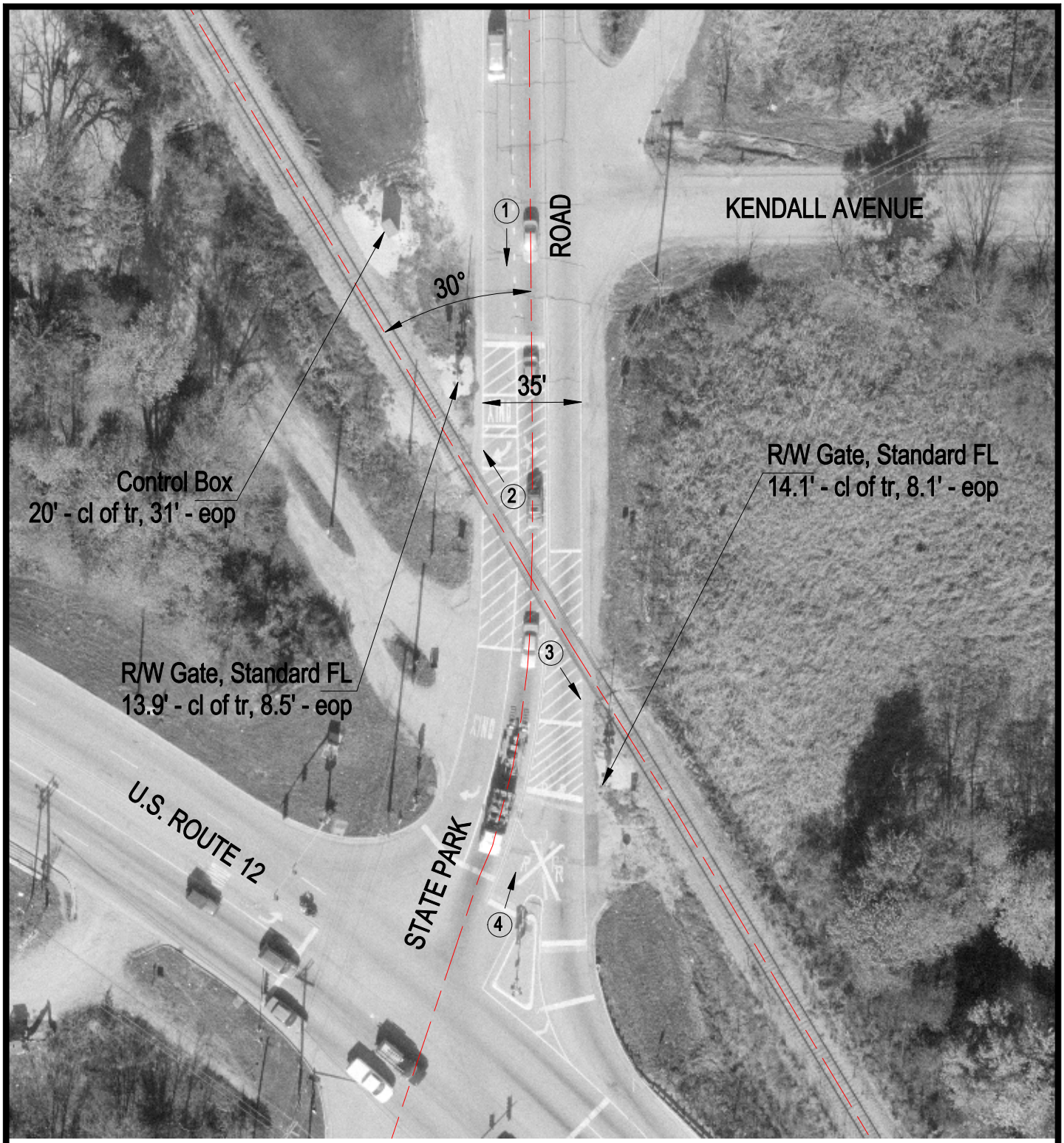

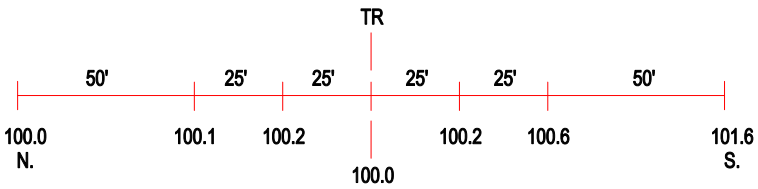

ROAD PROFILE

3 Photo Location

Crossing #:	386459A
Location:	Lake Co., City of Fox Lake (N)
Lat/Long:	42°24'56" / 88°11'55"
Railroad:	WSOR
Street:	State Park Road
Railroad Milepost:	50.92
Crossing Protection:	Train Activated Devices