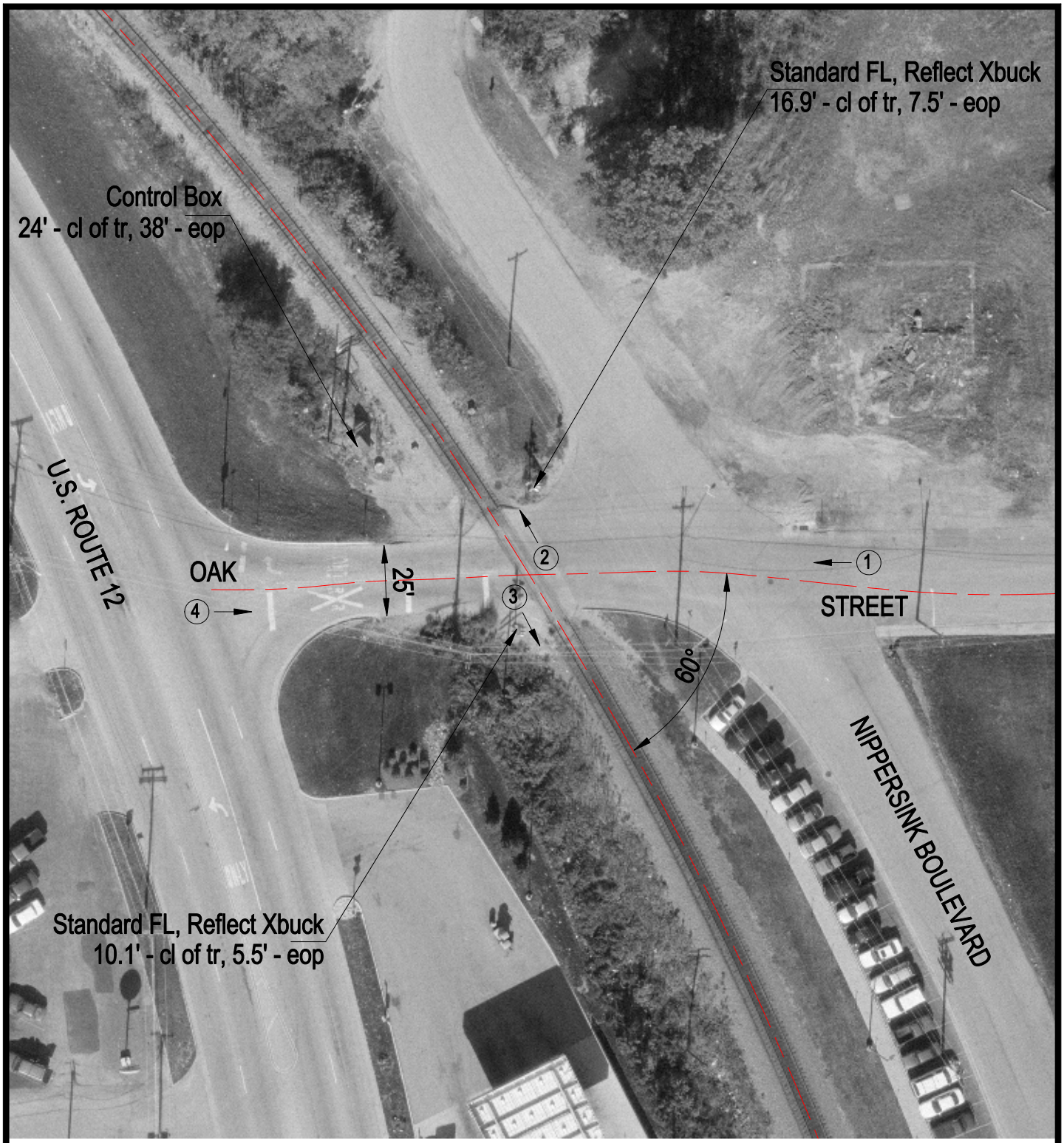

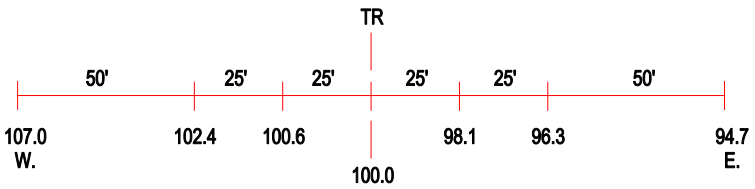

ROAD PROFILE

(3) Photo Location

Crossing #:	386456E
Location:	Lake Co., City of Fox Lake (I)
Lat/Long:	42°24'04" / 88°11'02"
Railroad:	NIRC
Street:	Oak Street
Railroad Milepost:	49.70
Crossing Protection:	Train Activated Devices