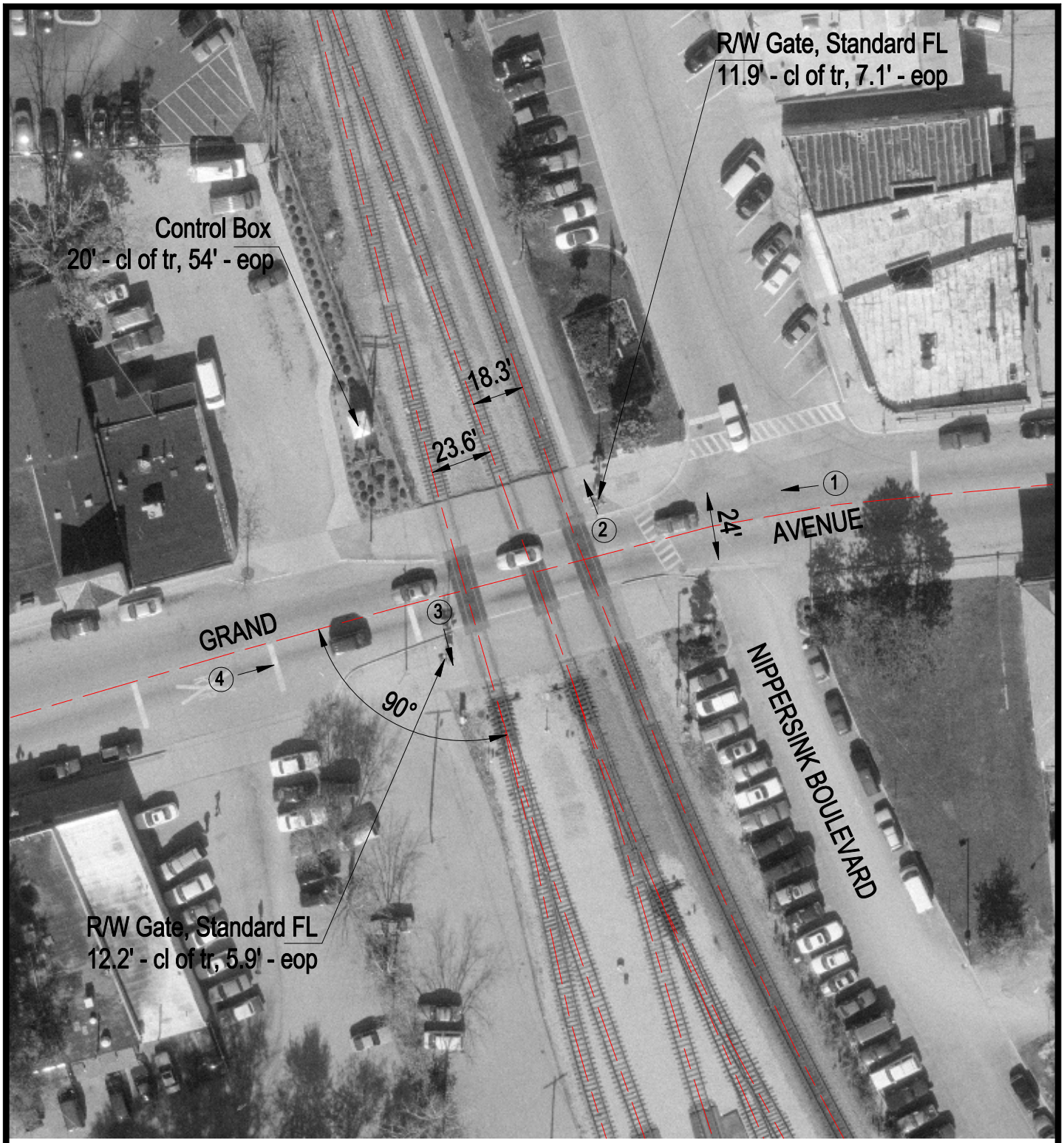

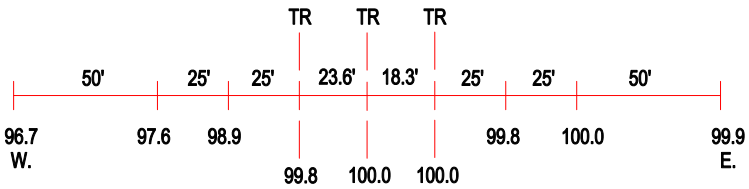

ROAD PROFILE

(3) Photo Location

Crossing #:	386455X
Location:	Lake Co., City of Fox Lake (I)
Lat/Long:	42°23'51" / 88°10'55"
Railroad:	NIRC
Street:	Grand Avenue
Railroad Milepost:	49.41
Crossing Protection:	Train Activated Devices