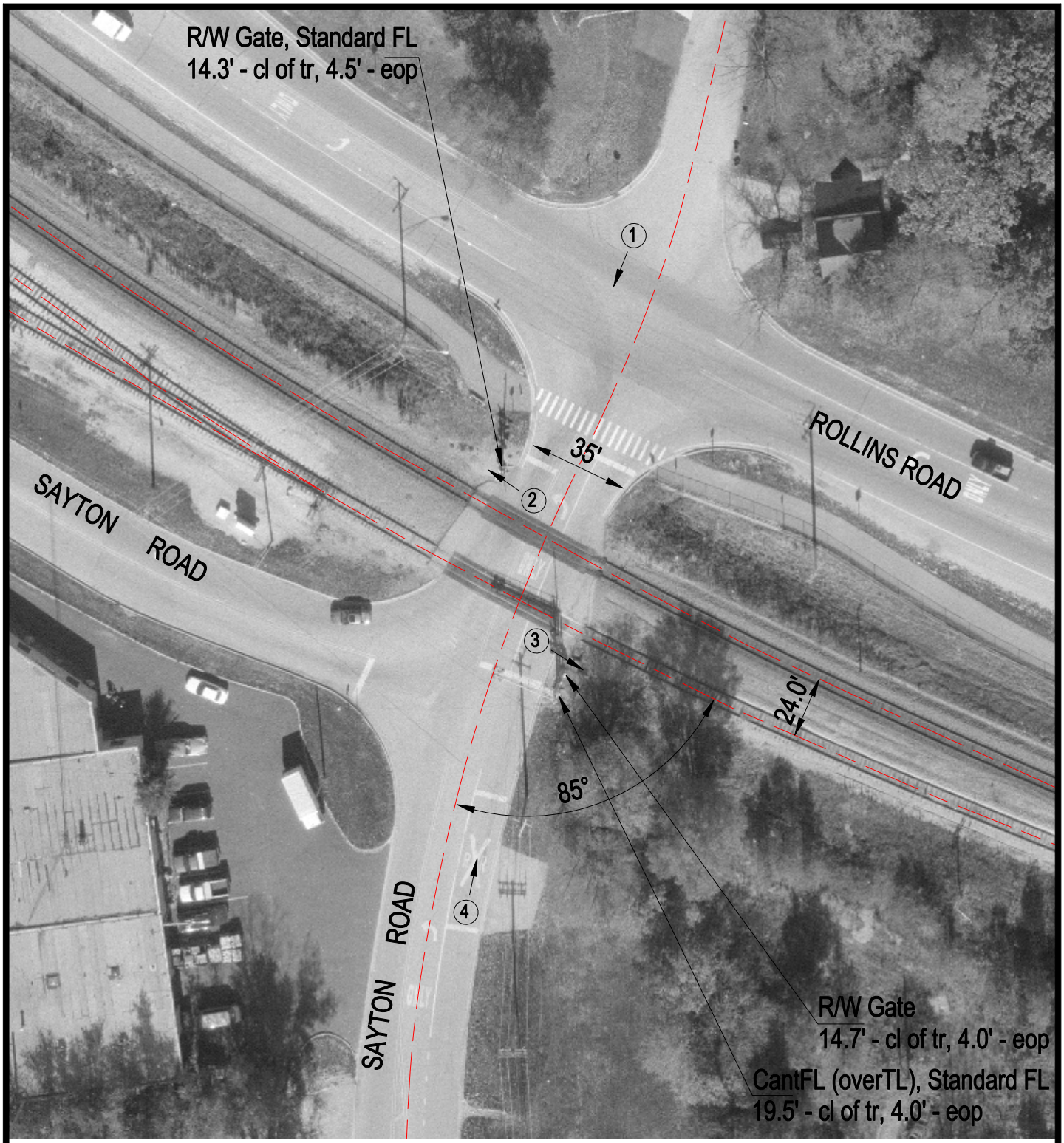

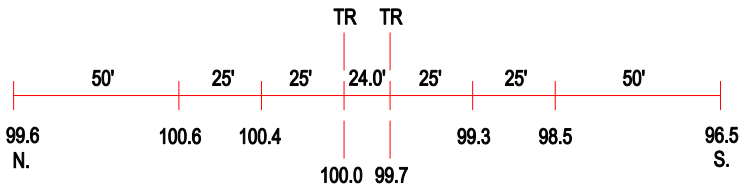

ROAD PROFILE

3 Photo Location

Crossing #:	386453J
Location:	Lake Co., City of Fox Lake (I)
Lat/Long:	42°23'33" / 88°10'40"
Railroad:	NIRC
Street:	Sayton Road
Railroad Milepost:	49.03
Crossing Protection:	Train Activated Devices