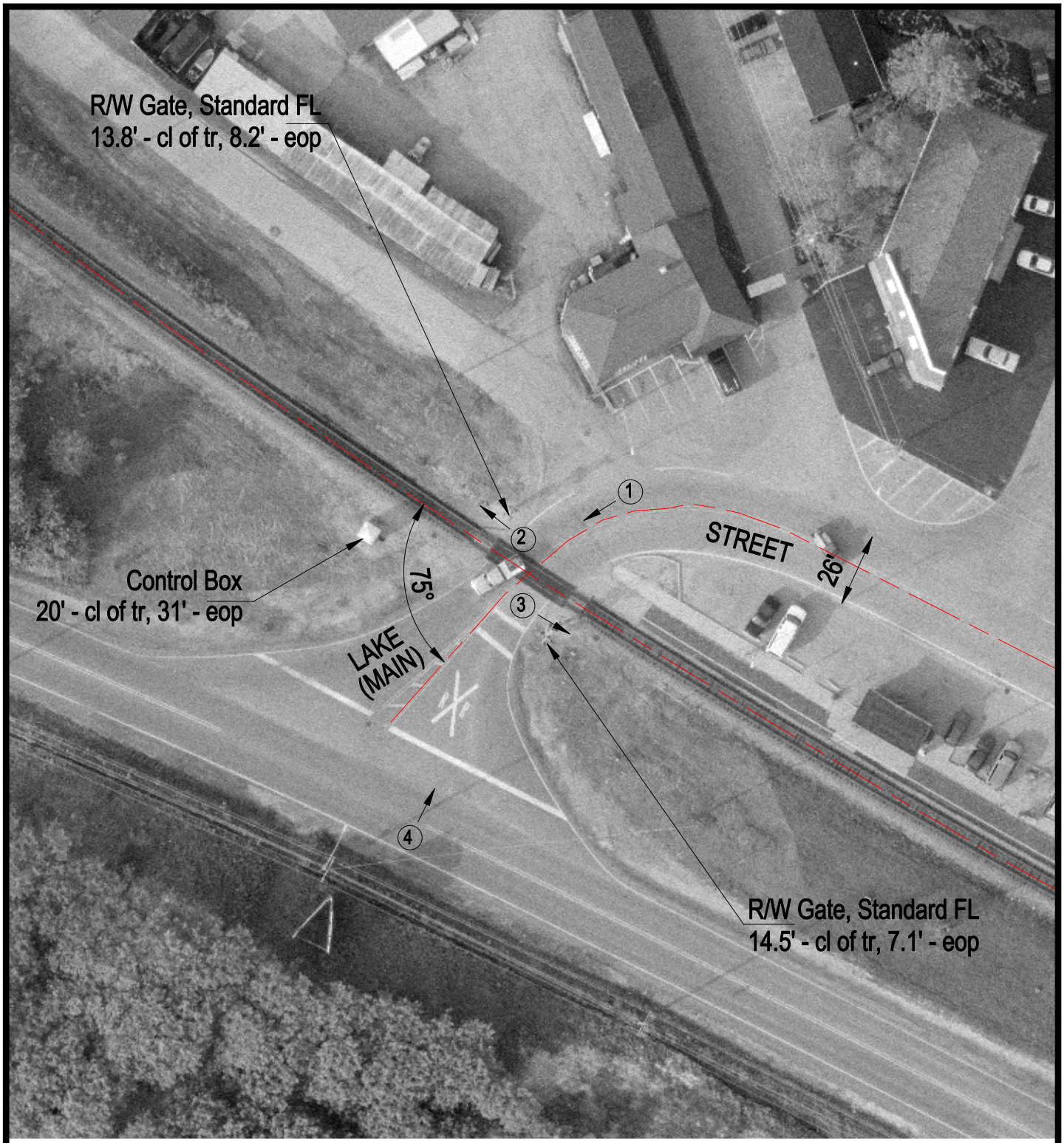

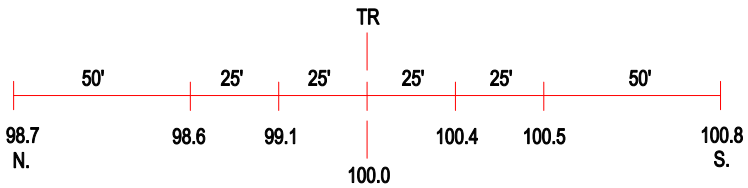

ROAD PROFILE

(3) Photo Location

Crossing #:	386446Y
Location:	Lake Co., City of Long Lake (N)
Lat/Long:	42°22'05" / 88°07'44"
Railroad:	NIRC
Street:	Lake (Main) Street
Railroad Milepost:	45.93
Crossing Protection:	Train Activated Devices