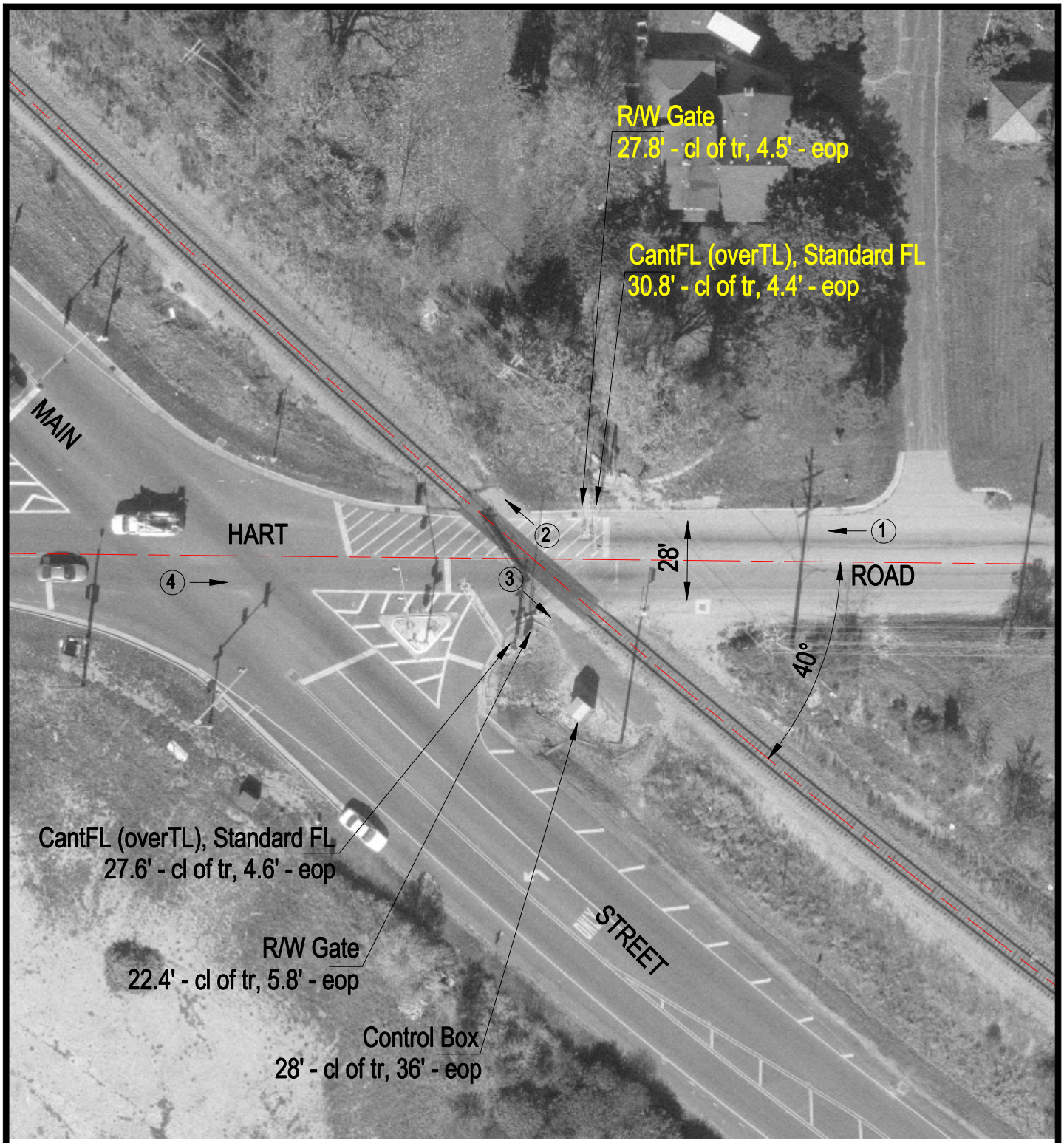

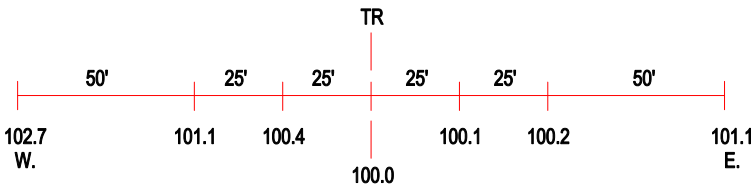

ROAD PROFILE

(3) Photo Location

Crossing #:	386442W
Location:	Lake Co., City of Round Lake (I)
Lat/Long:	42°21'26" / 88°05'56"
Railroad:	NIRC
Street:	Hart Road
Railroad Milepost:	44.24
Crossing Protection:	Train Activated Devices