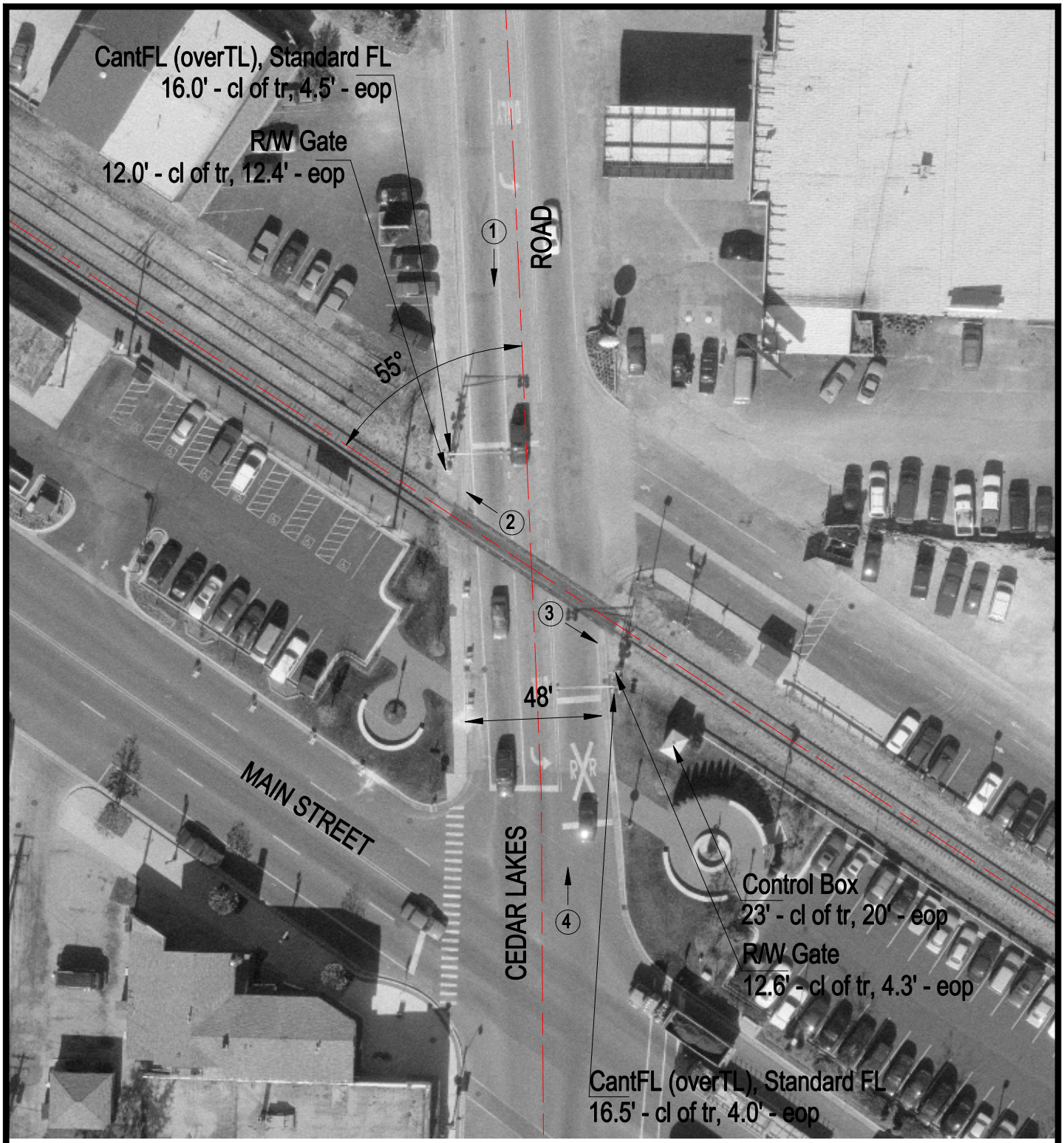

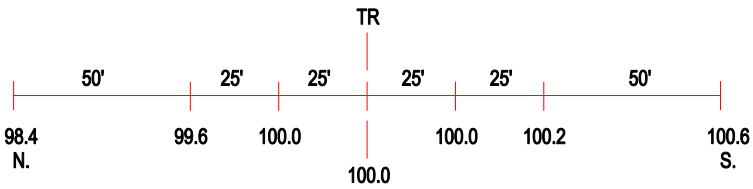

ROAD PROFILE

3 Photo Location

Crossing #:	386441P
Location:	Lake Co., City of Round Lake Park (I)
Lat/Long:	42°21'16" / 88°05'37"
Railroad:	NIRC
Street:	Cedar Lake Road
Railroad Milepost:	43.88
Crossing Protection:	Train Activated Devices