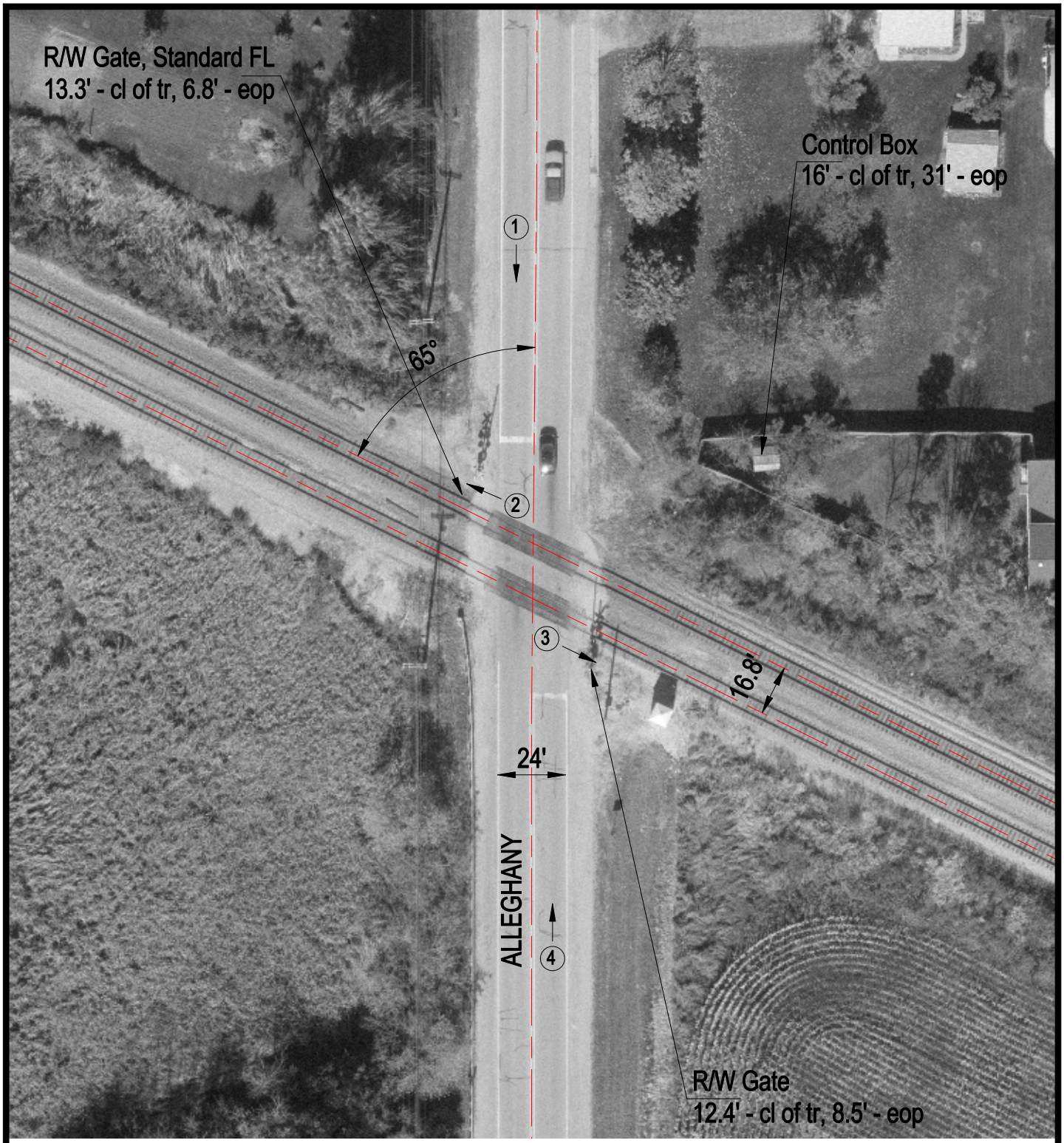

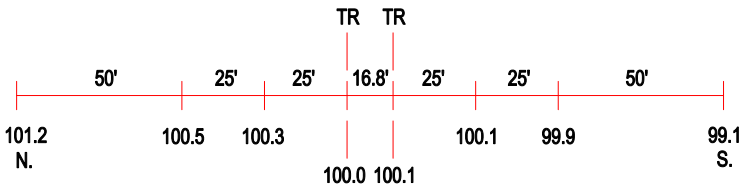

ROAD PROFILE

3 Photo Location

Crossing #:	386436T
Location:	Lake Co., City of Grays Lake (N)
Lat/Long:	42°20'14" / 88°03'11"
Railroad:	NIRC
Street:	Alleghany
Railroad Milepost:	41.52
Crossing Protection:	Train Activated Devices