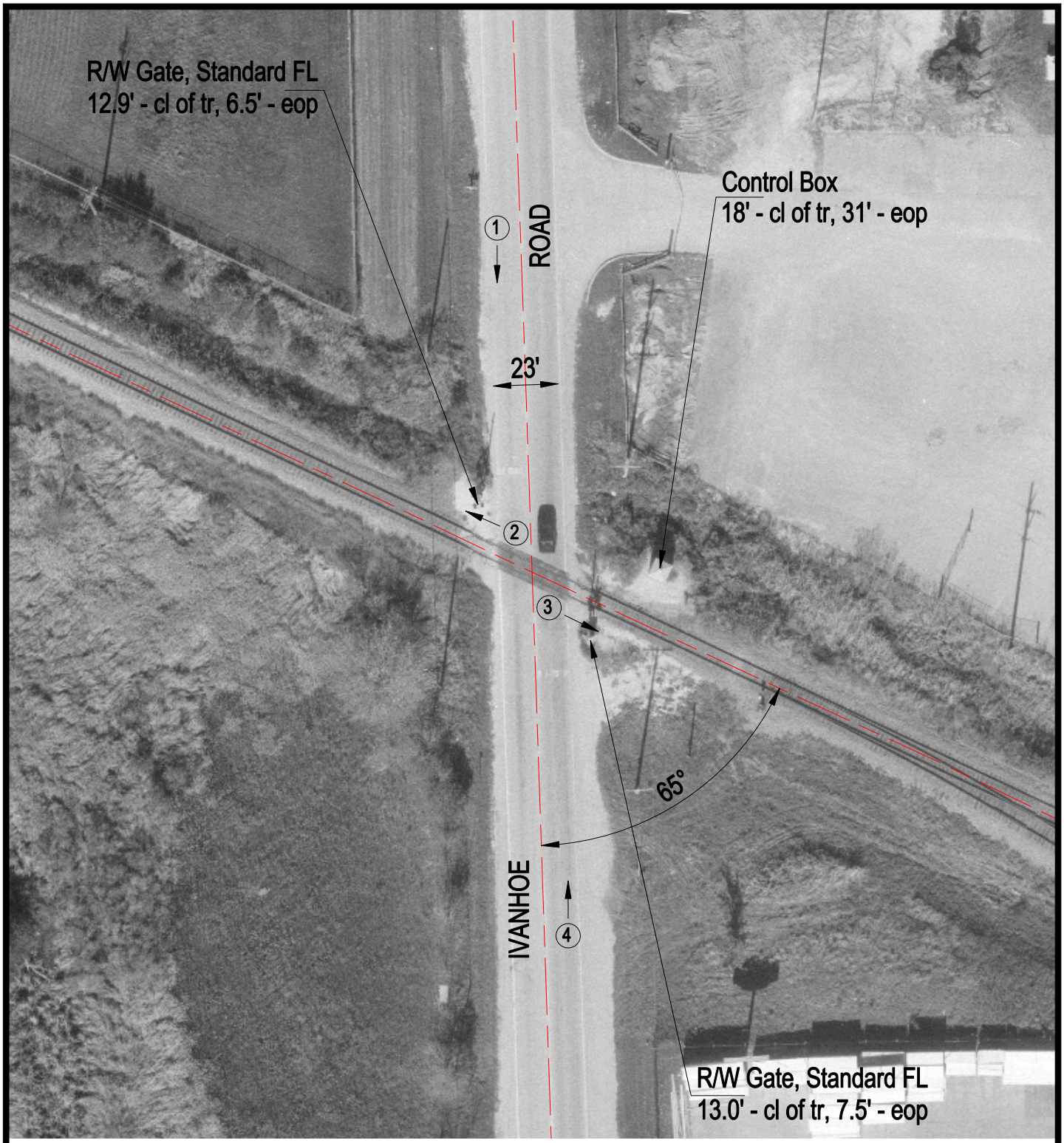

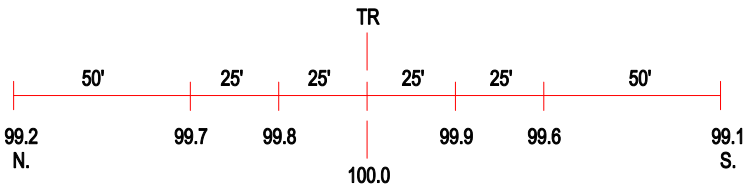

ROAD PROFILE

3 Photo Location

Crossing #:	386432R
Location:	Lake Co., City of Grays Lake (I)
Lat/Long:	42°19'42" / 88°01'43"
Railroad:	NIRC
Street:	Ivanhoe Road
Railroad Milepost:	40.12
Crossing Protection:	Train Activated Devices