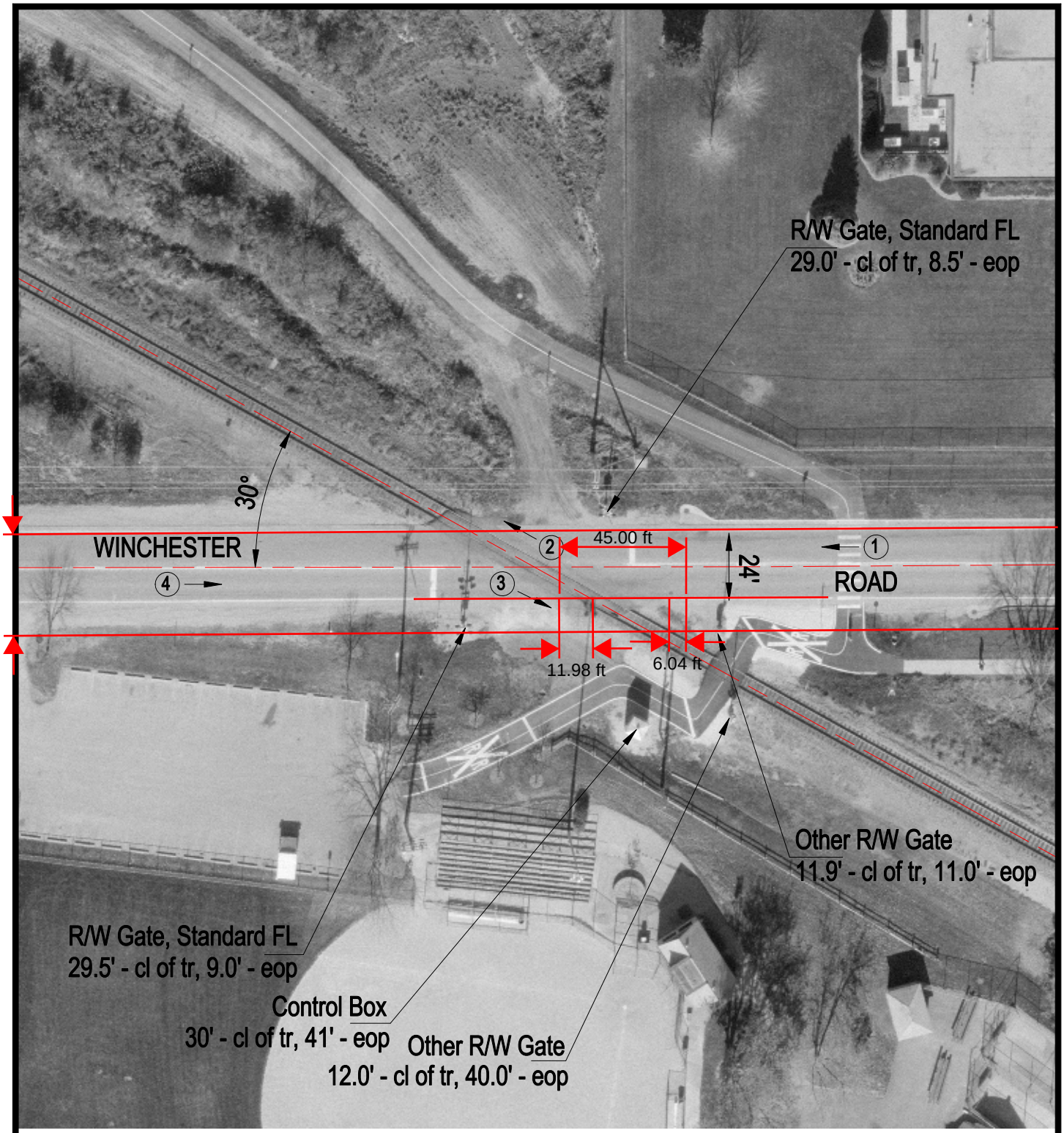

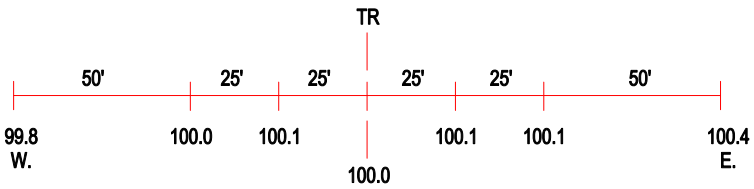

ROAD PROFILE

(3) Photo Location

Crossing #:	386423S
Location:	Lake Co., City of Libertyville (I)
Lat/Long:	42°17'41" / 87°57'52"
Railroad:	NIRC
Street:	Winchester Road
Railroad Milepost:	36.01
Crossing Protection:	Train Activated Devices