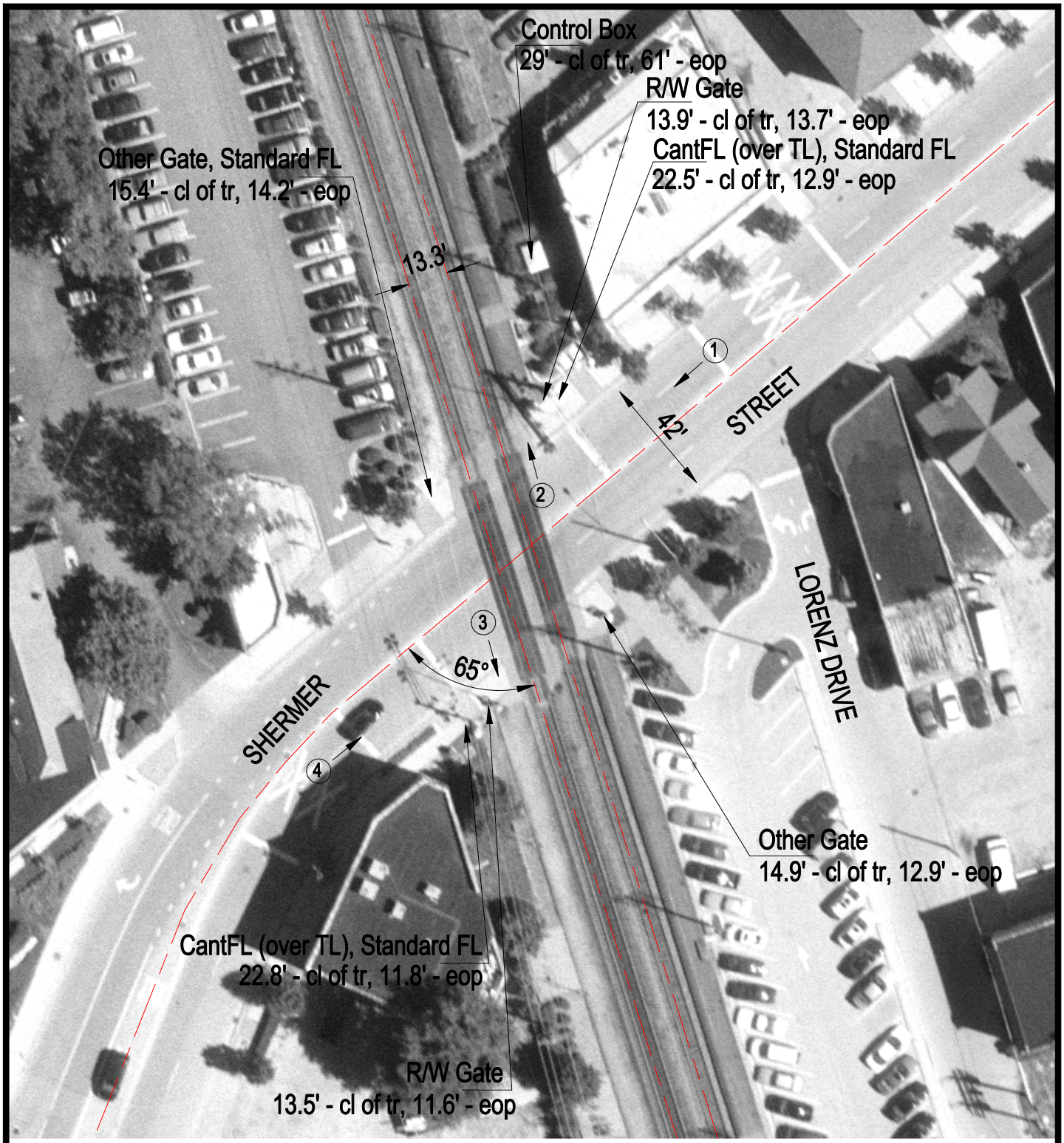

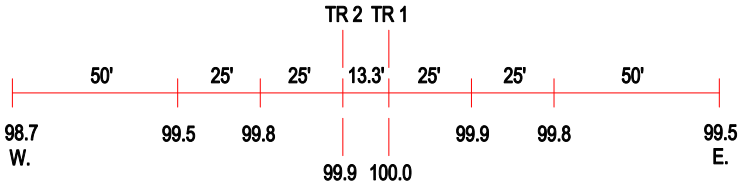

ROAD PROFILE

N

SCALE IN FEET

50 0 50

3 Photo Location

Crossing #:	386417N
Location:	Cook Co., City of Northbrook (I)
Lat/Long:	42°07'41" / 87°49'41"
Railroad:	NIRC
Street:	Shermer Road
Railroad Milepost:	21.18
Crossing Protection:	Train Activated Devices