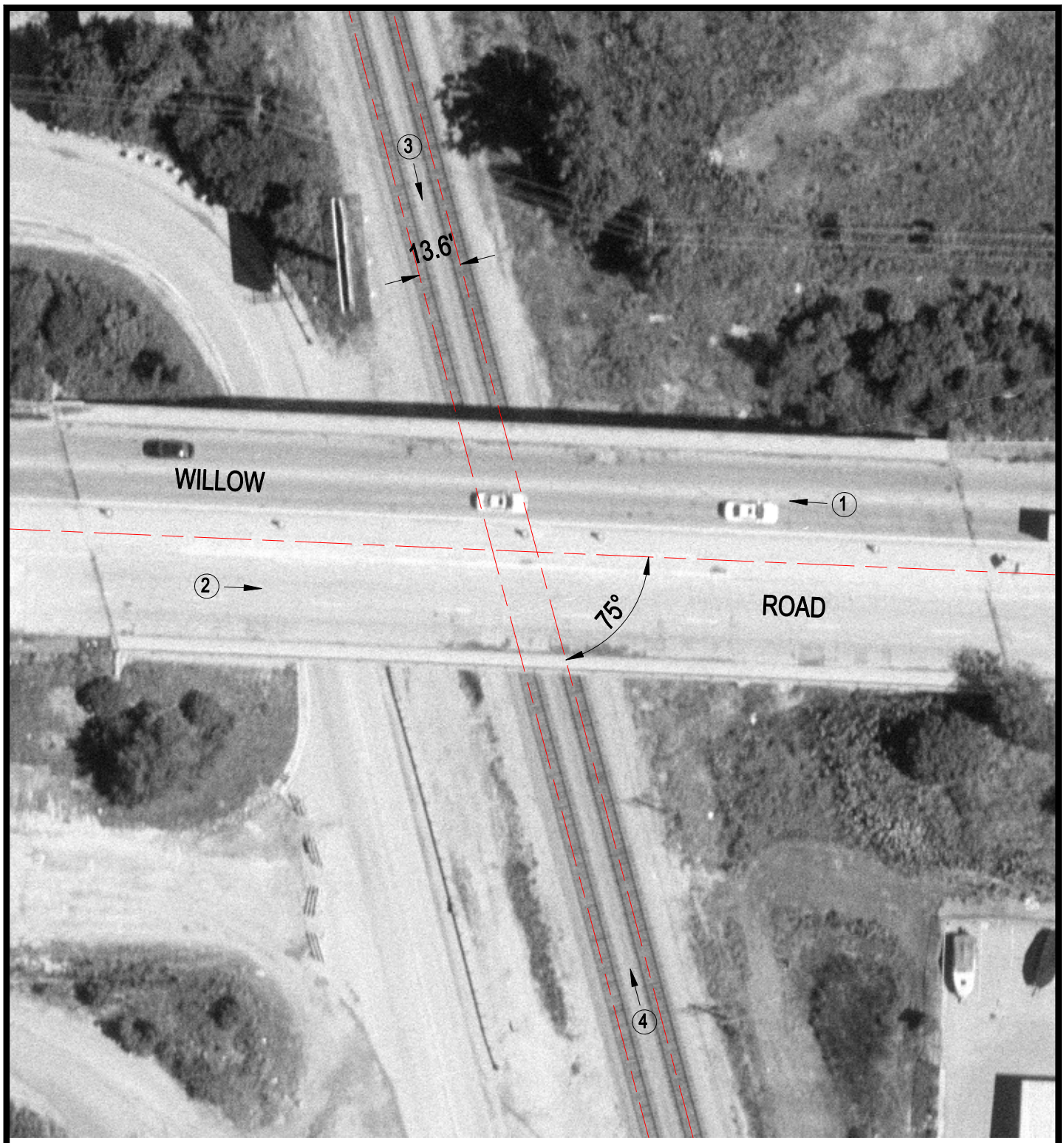

Crossing #:	386415A
Location:	Cook Co., City of Northbrook (N)
Lat/Long:	42°06'20" / 87°49'08"
Railroad:	SOO
Street:	Willow Road
Railroad Milepost:	20.57
IDOT ID #:	016-0533

N

SCALE IN FEET

50 0 50

3 Photo Location