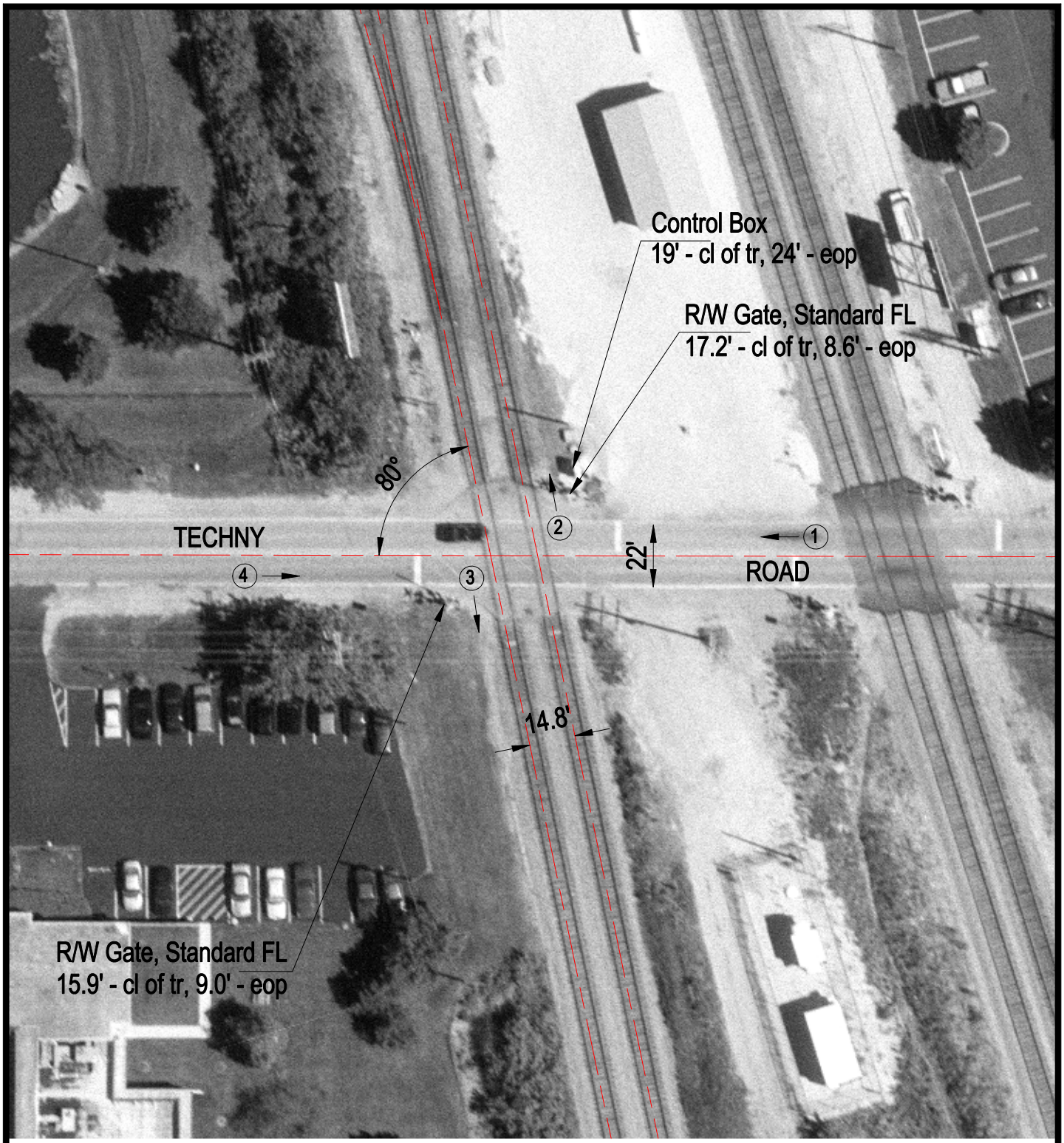

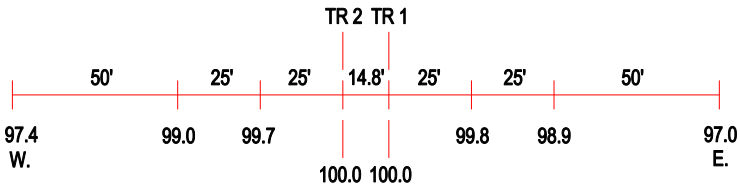

ROAD PROFILE

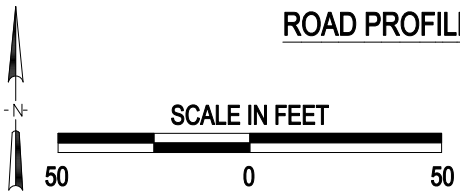

3 Photo Location

Crossing #:	386414T
Location:	Cook Co., City of Northbrook (N)
Lat/Long:	42°06'58" / 87°49'27"
Railroad:	SOO
Street:	Techny Road
Railroad Milepost:	20.57
Crossing Protection:	Train Activated Devices