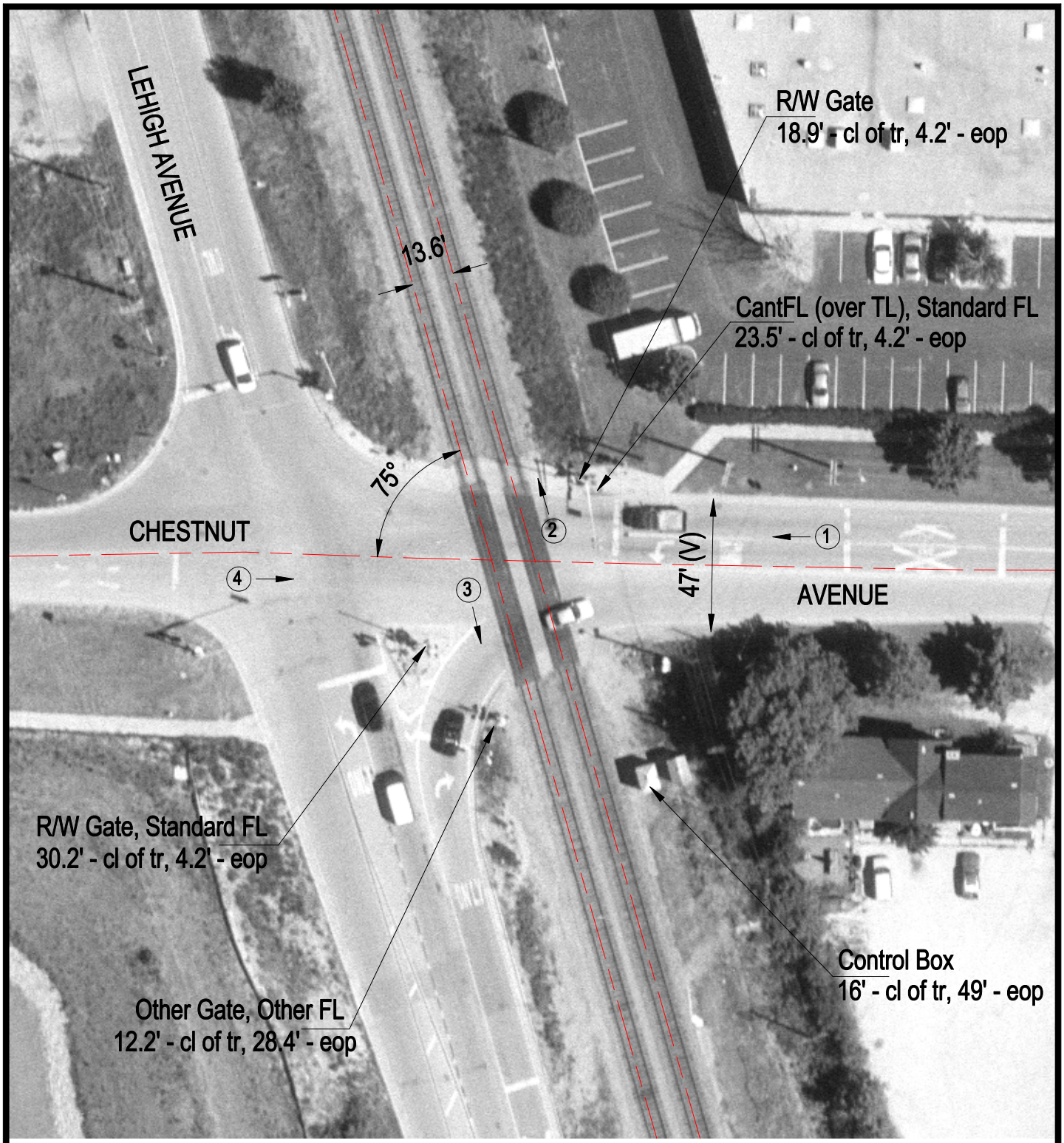

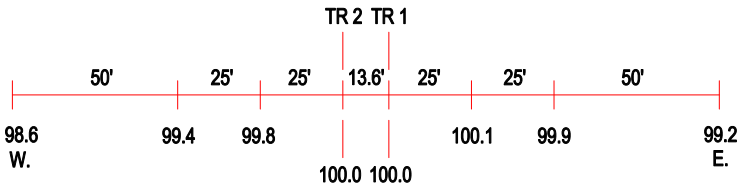

ROAD PROFILE

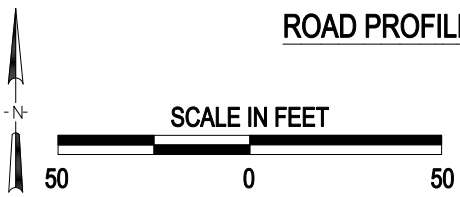

3 Photo Location

Crossing #:	386411X
Location:	Cook Co., City of Glenview (I)
Lat/Long:	42°05'15" / 87°48'42"
Railroad:	NIRC
Street:	Chestnut Avenue
Railroad Milepost:	18.24
Crossing Protection:	Train Activated Devices