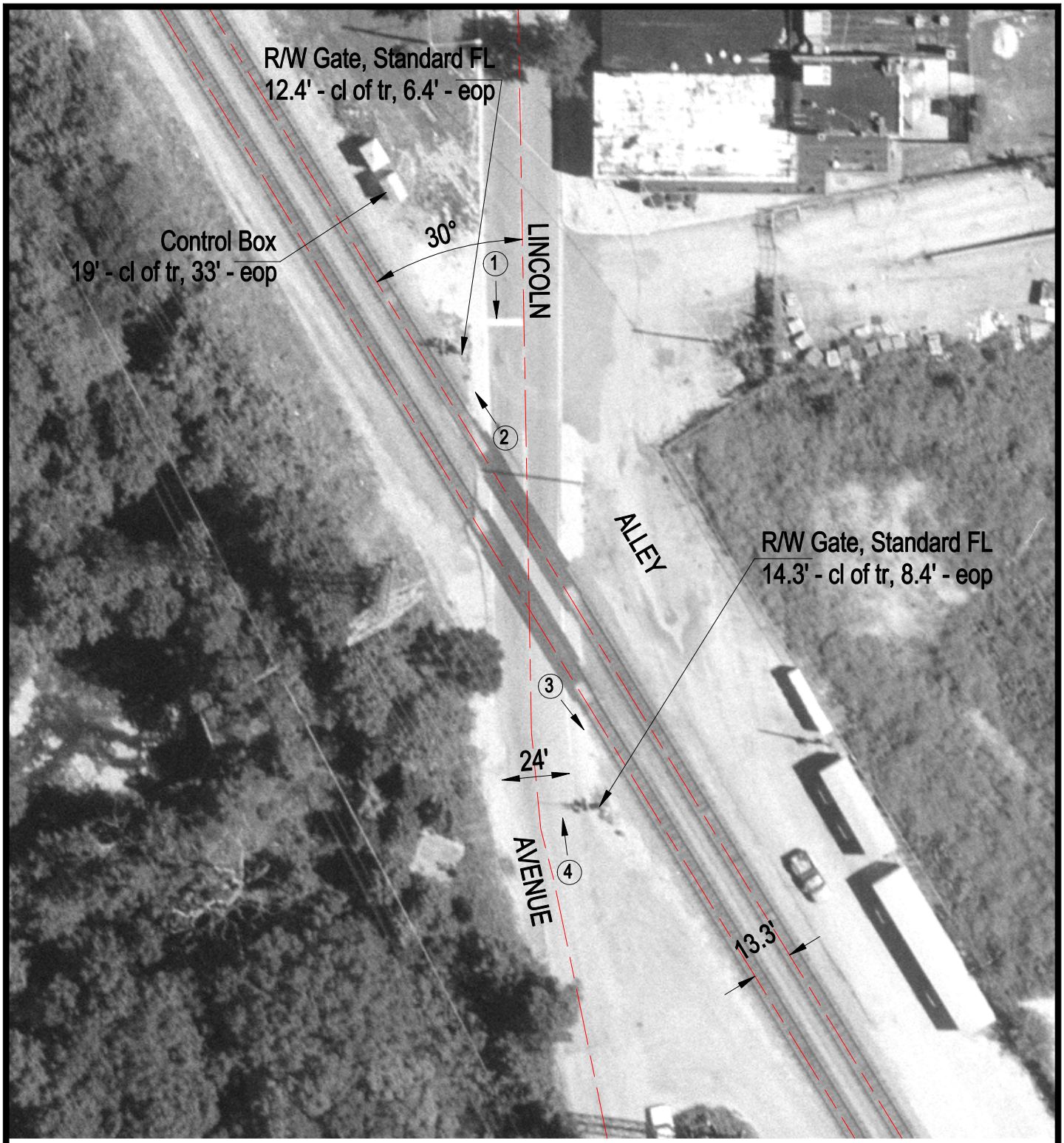

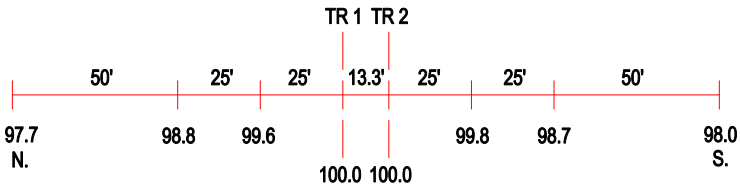

ROAD PROFILE

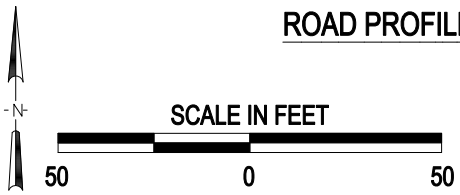

3 Photo Location

Crossing #:	386398L
Location:	Cook Co., City of Morton Grove (I)
Lat/Long:	42°02'22" / 87°47'15"
Railroad:	NIRC
Street:	Lincoln Avenue
Railroad Milepost:	14.71
Crossing Protection:	Train Activated Devices