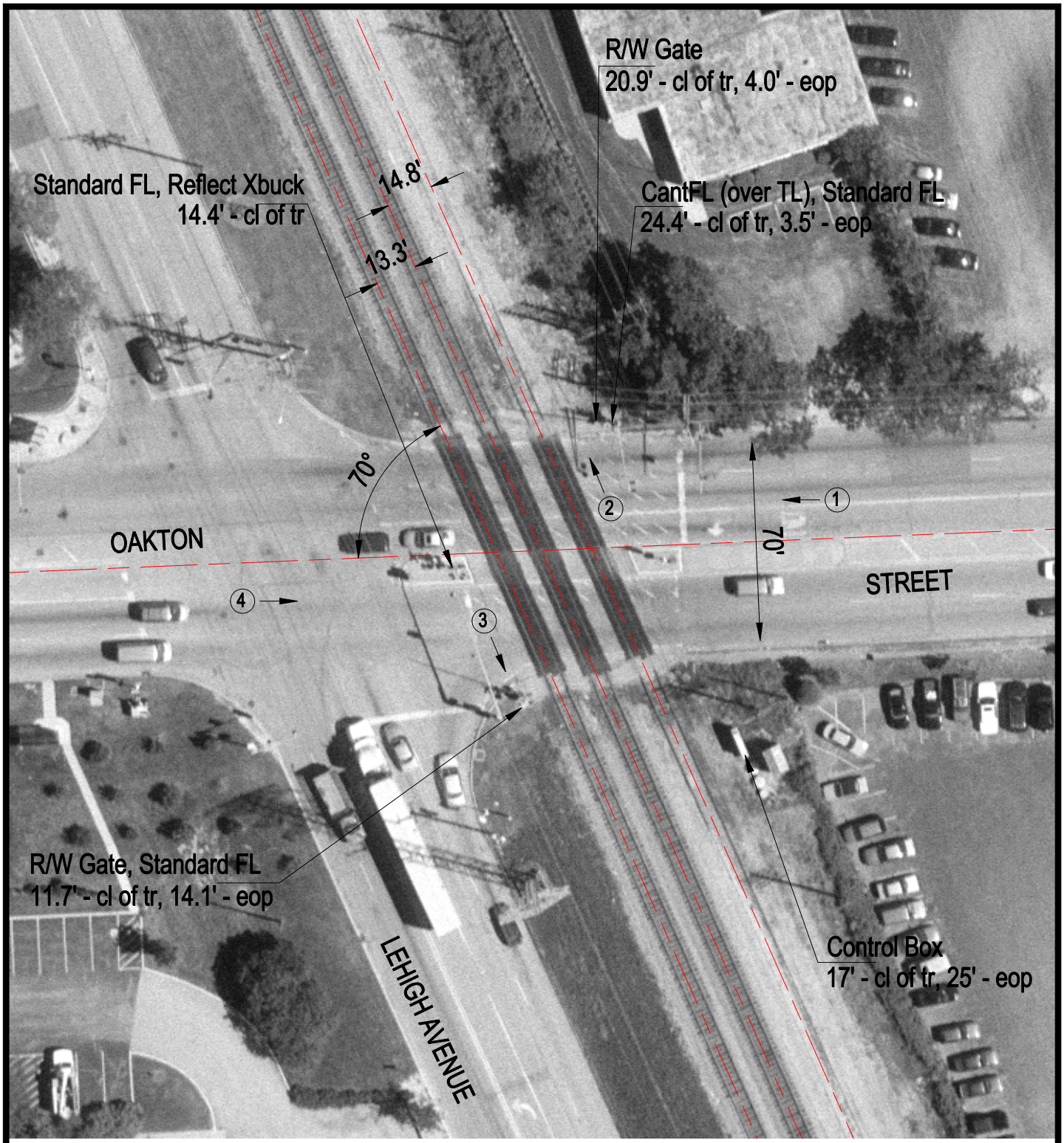

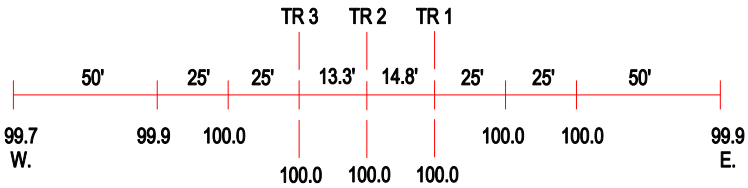

ROAD PROFILE

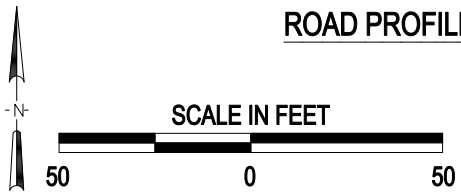

3 Photo Location

Crossing #:	386395R
Location:	Cook Co., City of Morton Grove (I)
Lat/Long:	42°01'35" / 87°46'49"
Railroad:	NIRC
Street:	Oakton Street
Railroad Milepost:	13.75
Crossing Protection:	Train Activated Devices