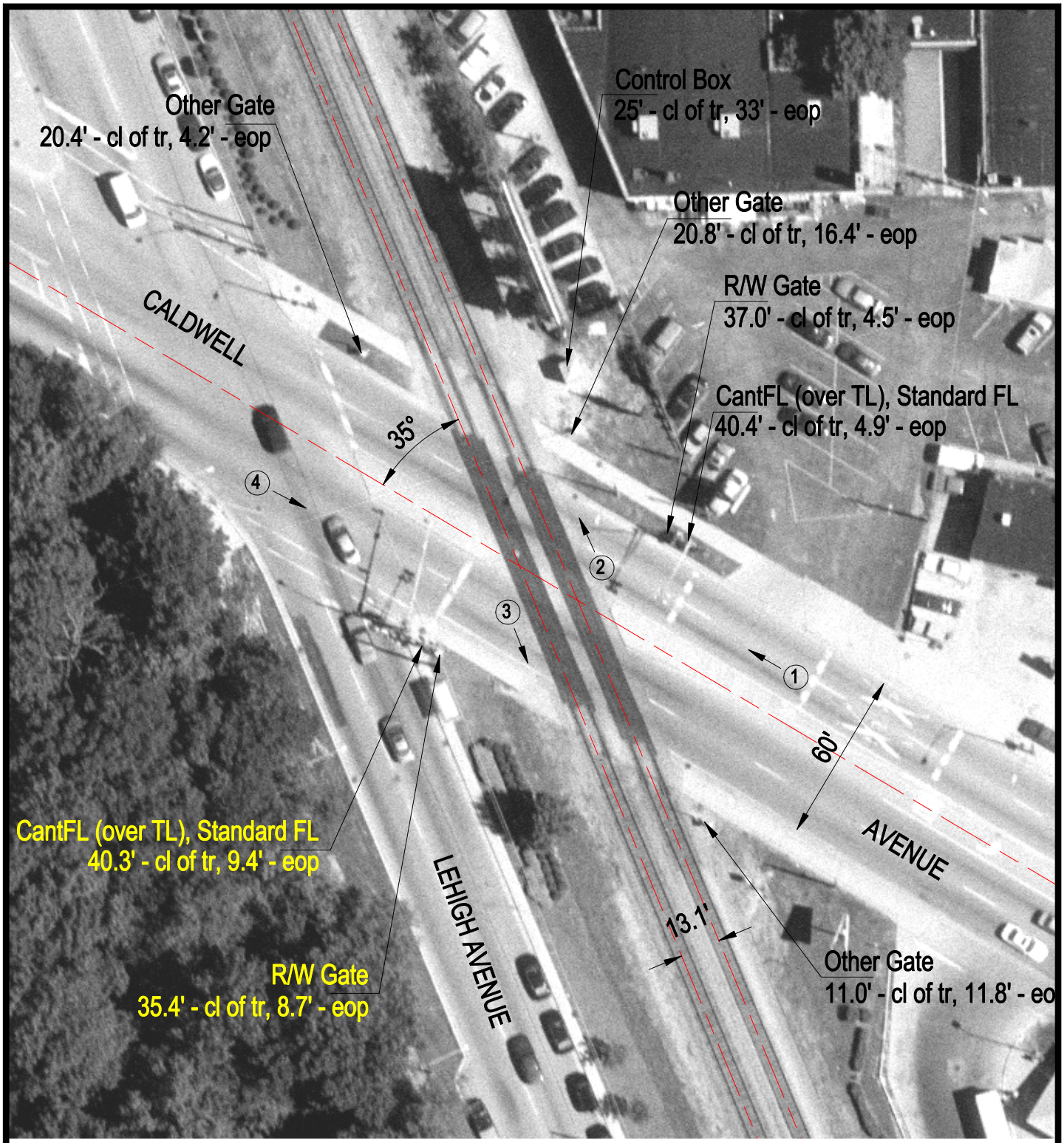

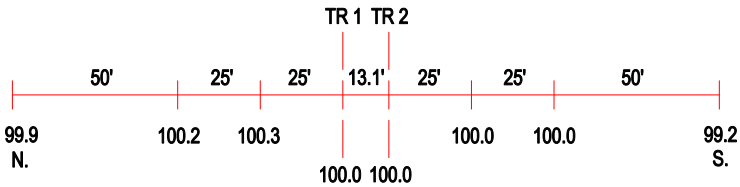

ROAD PROFILE

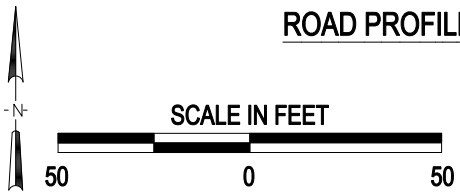

3 Photo Location

Crossing #:	386378A
Location:	Cook Co., City of Chicago (I)
Lat/Long:	41°59'49" / 87°45'54"
Railroad:	NIRC
Street:	Caldwell Avenue
Railroad Milepost:	11.56
Crossing Protection:	Train Activated Devices